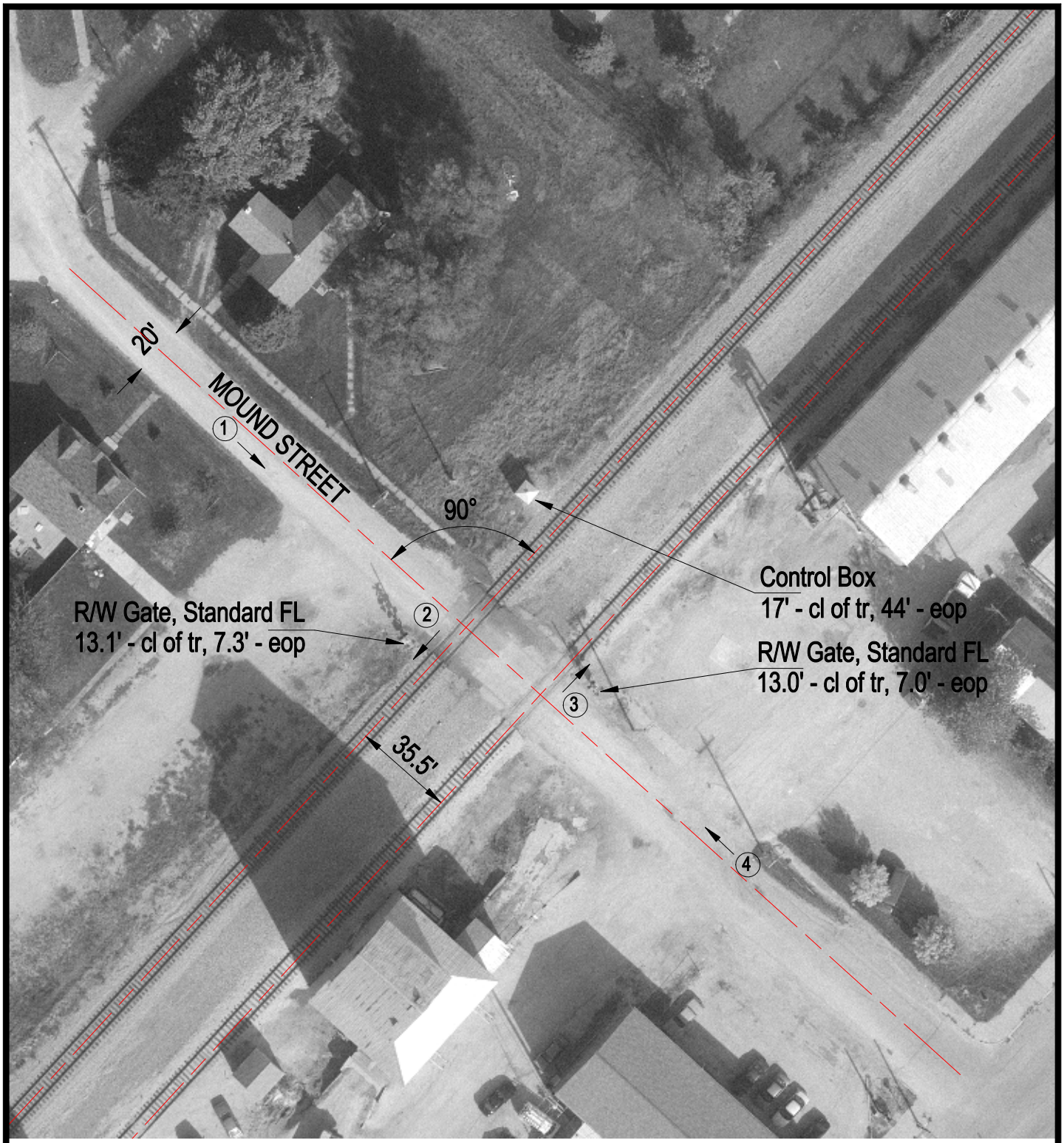

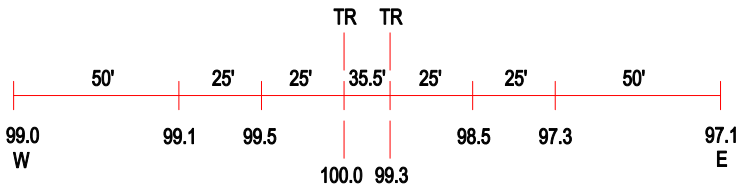

ROAD PROFILE

3 Photo Location

Crossing #:	479220W
Location:	Macon Co., City of Blue Mound (I)
Lat/Long:	39°42'03" / 89°07'28"
Railroad:	NS
Street:	Mound St.
Railroad Milepost:	389.73
Crossing Protection:	Train Activated Devices