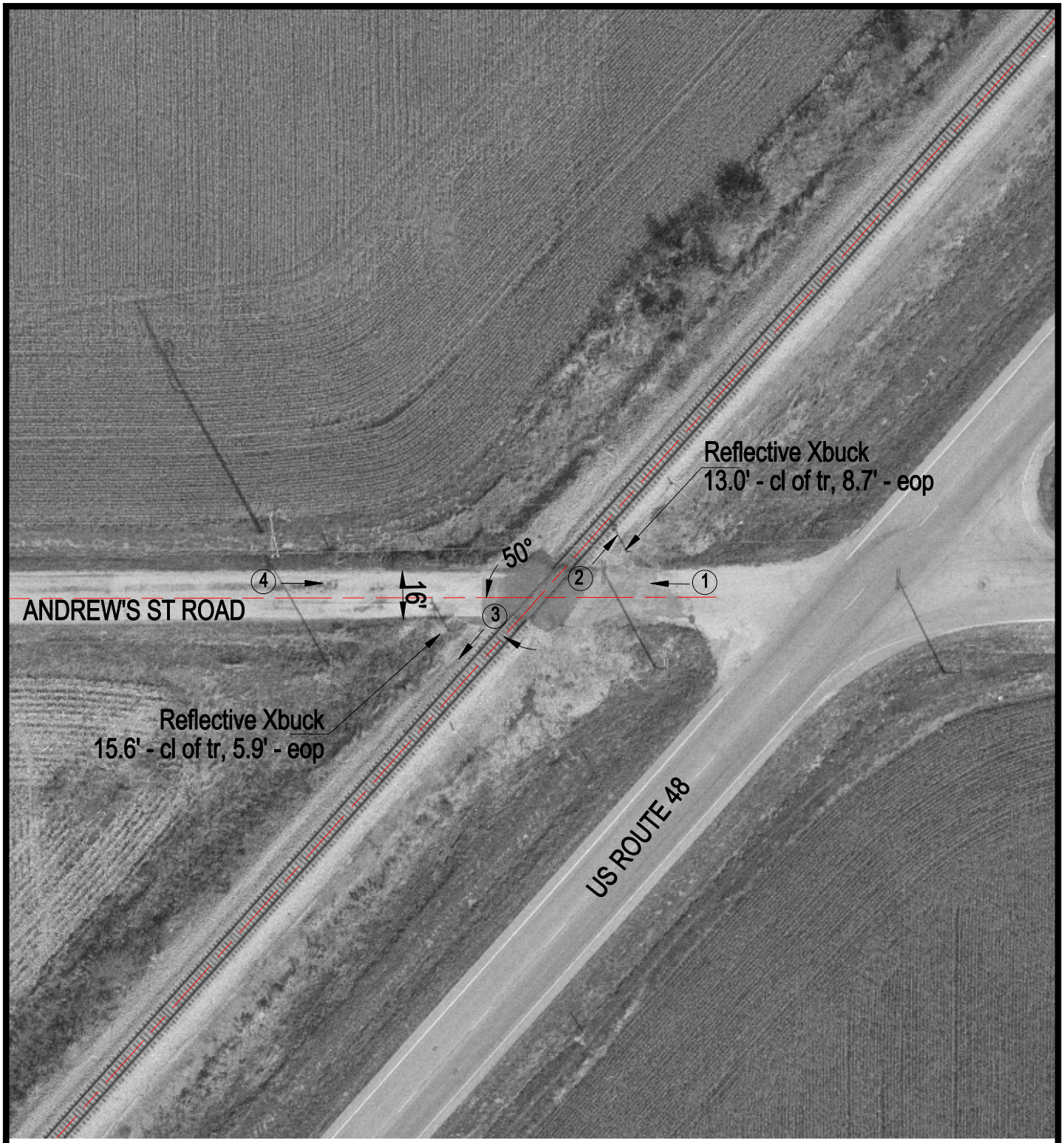

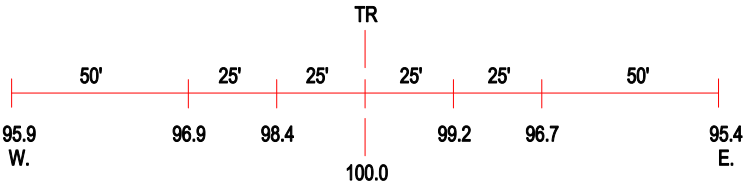

ROAD PROFILE

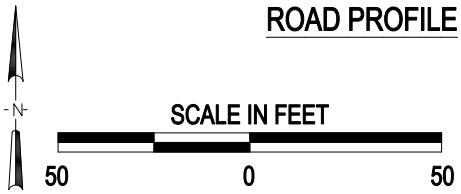

(3) Photo Location

Crossing #:	479217N
Location:	Macon Co., City of Blue Mound (N)
Lat/Long:	39°42'50" / 89°06'35"
Railroad:	NS
Street:	Andrew's St Rd
Railroad Milepost:	388.66
Crossing Protection:	Signs