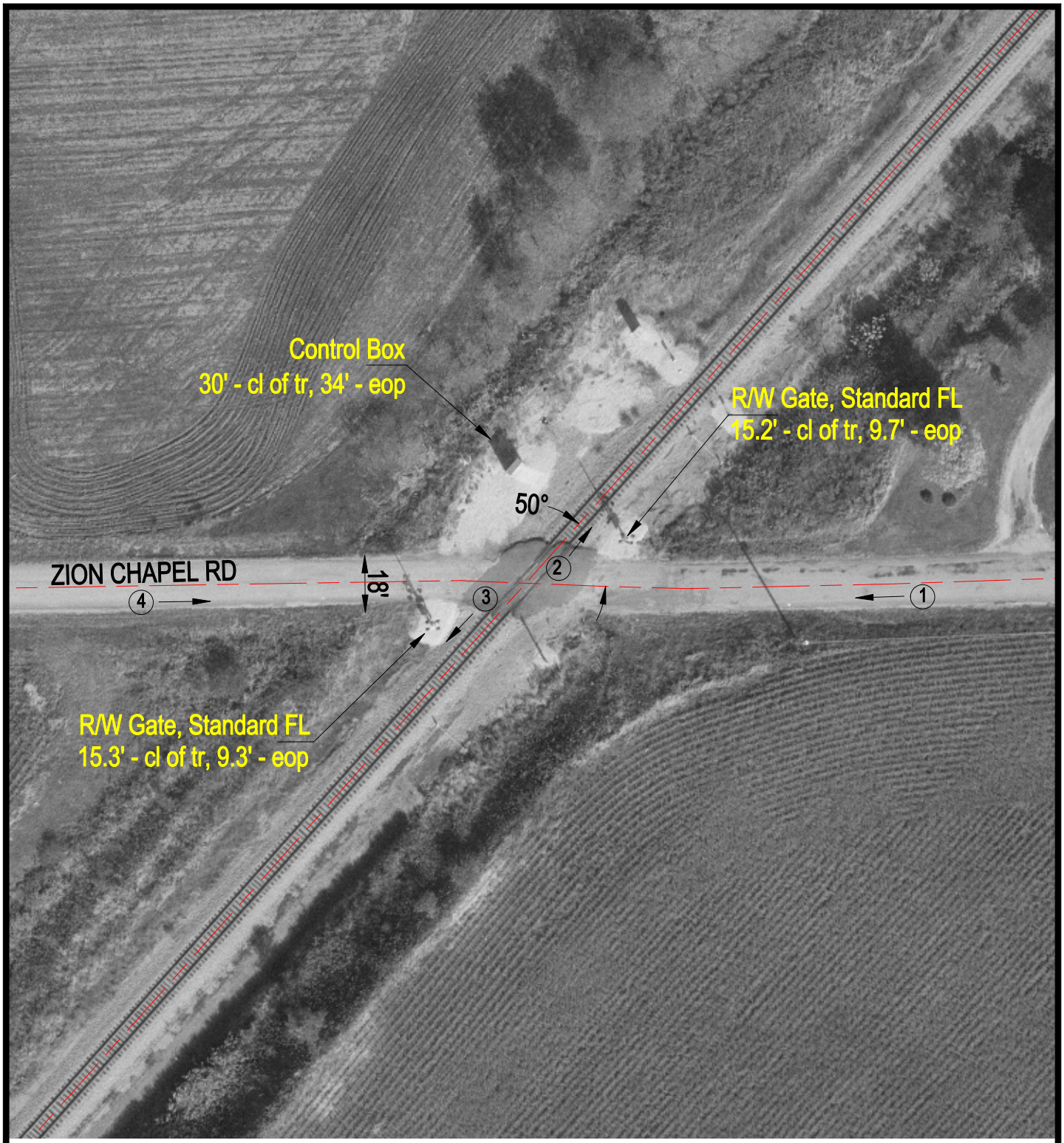

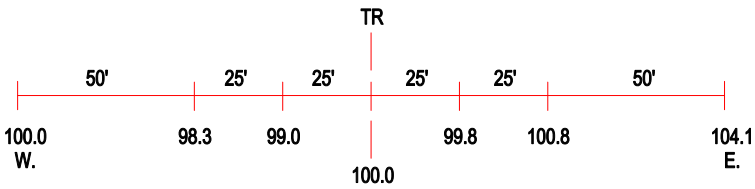

ROAD PROFILE

3 Photo Location

Crossing #:	479210R
Location:	Macon Co., City of Boody (N)
Lat/Long:	39°45'28" / 89°03'29"
Railroad:	NS
Street:	Zion Chapel Rd
Railroad Milepost:	384.55
Crossing Protection:	Train Activated Devices