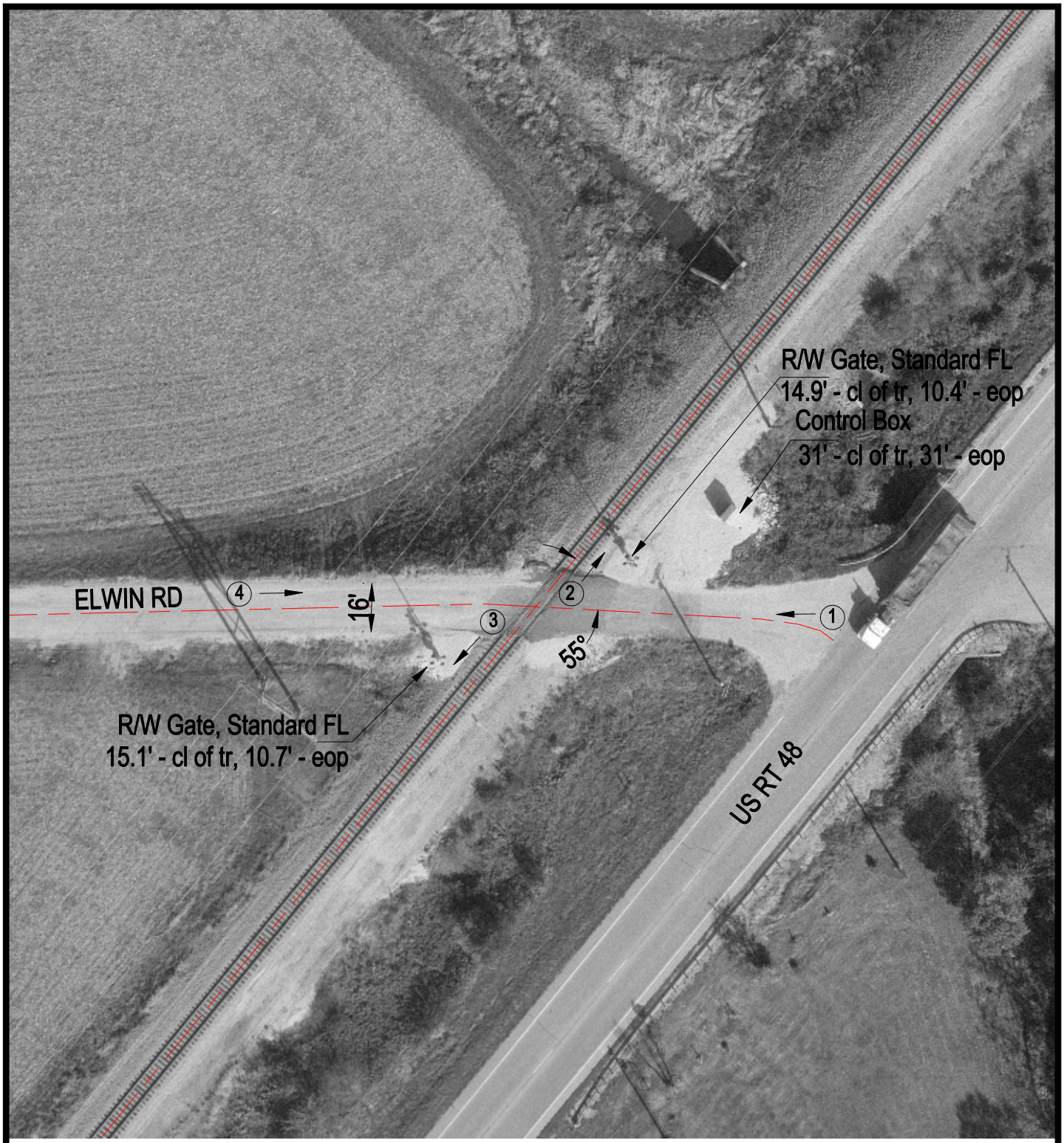

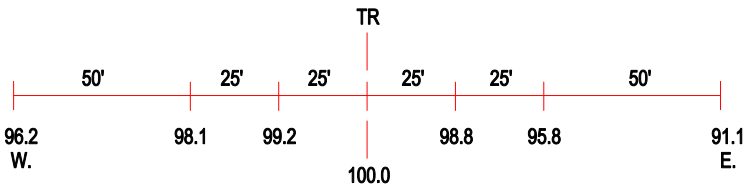

ROAD PROFILE

3 Photo Location

Crossing #: 479207H

Location: Macon Co., City of Decatur (N)

Lat/Long: 39°46'46" / 89°01'58"

Railroad: NS

Street: Elwin Rd

Railroad Milepost: 382.35

Crossing Protection: Train Activated Devices