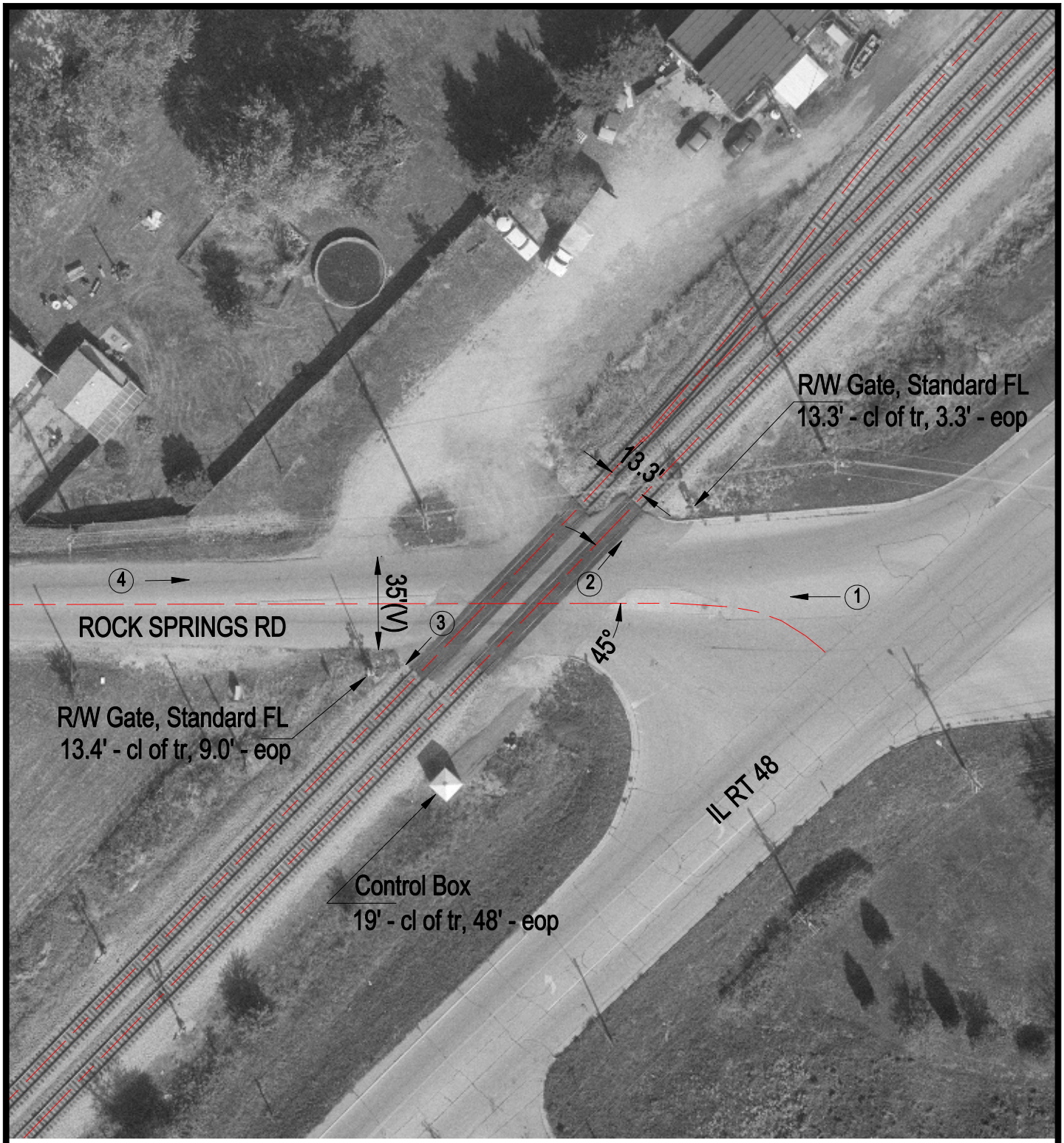

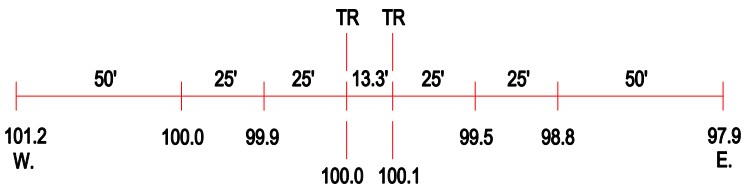

ROAD PROFILE

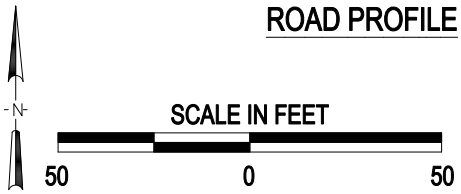

(3) Photo Location

Crossing #:	479202Y
Location:	Macon Co., City of Decatur (I)
Lat/Long:	39°49'05" / 88°59'14"
Railroad:	NS
Street:	Rock Springs Rd
Railroad Milepost:	378.95
Crossing Protection:	Train Activated Devices