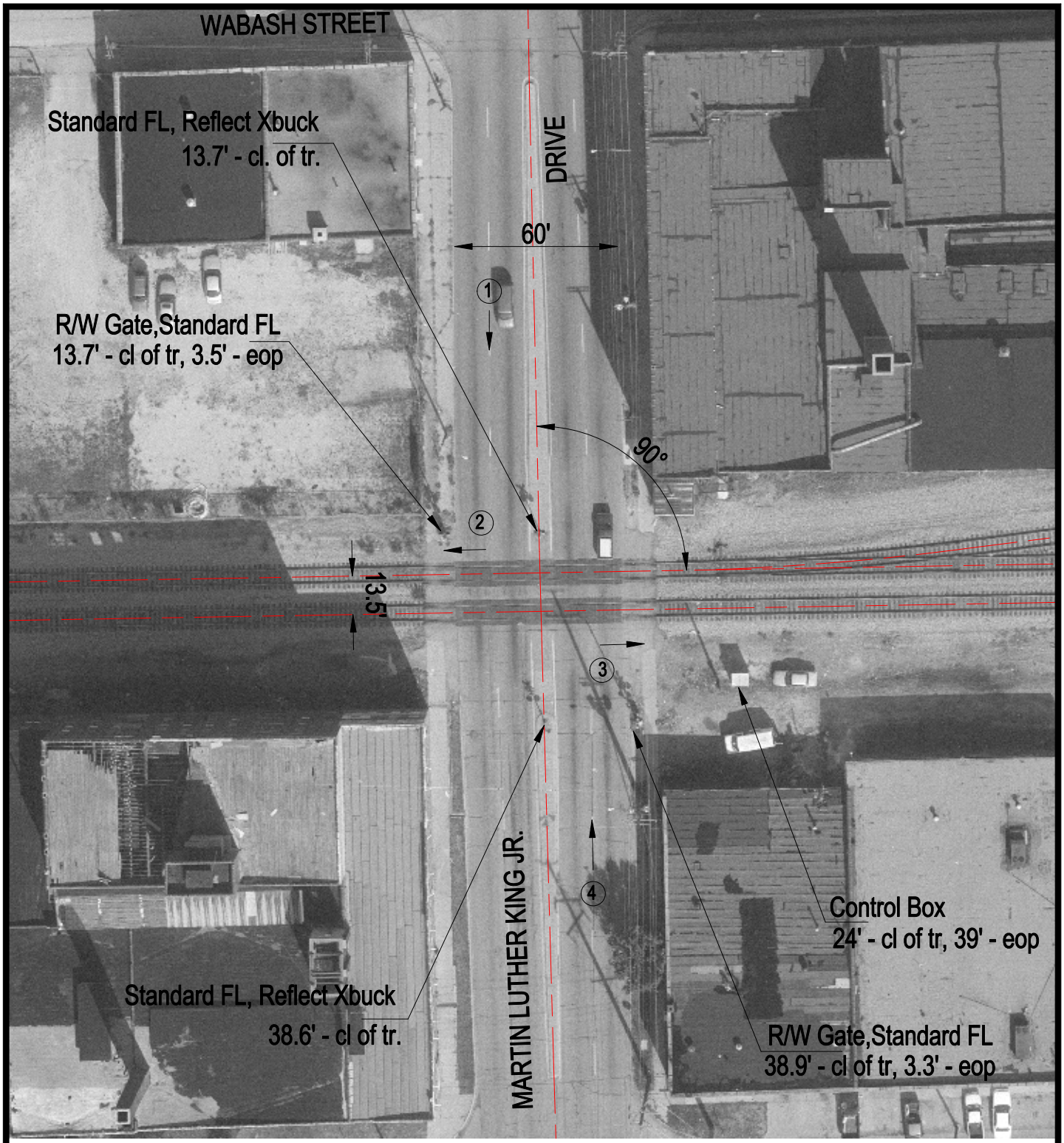

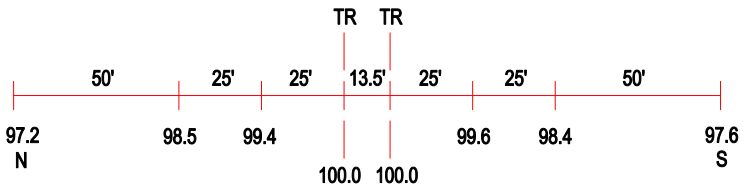

ROAD PROFILE

3 Photo Location

Crossing #:	479186S
Location:	Macon Co., City of Decatur (I)
Lat/Long:	39°51'48" / 88°56'56"
Railroad:	NS
Street:	M. L. King Jr. Dr.
Railroad Milepost:	375.75
Crossing Protection:	Train Activated device