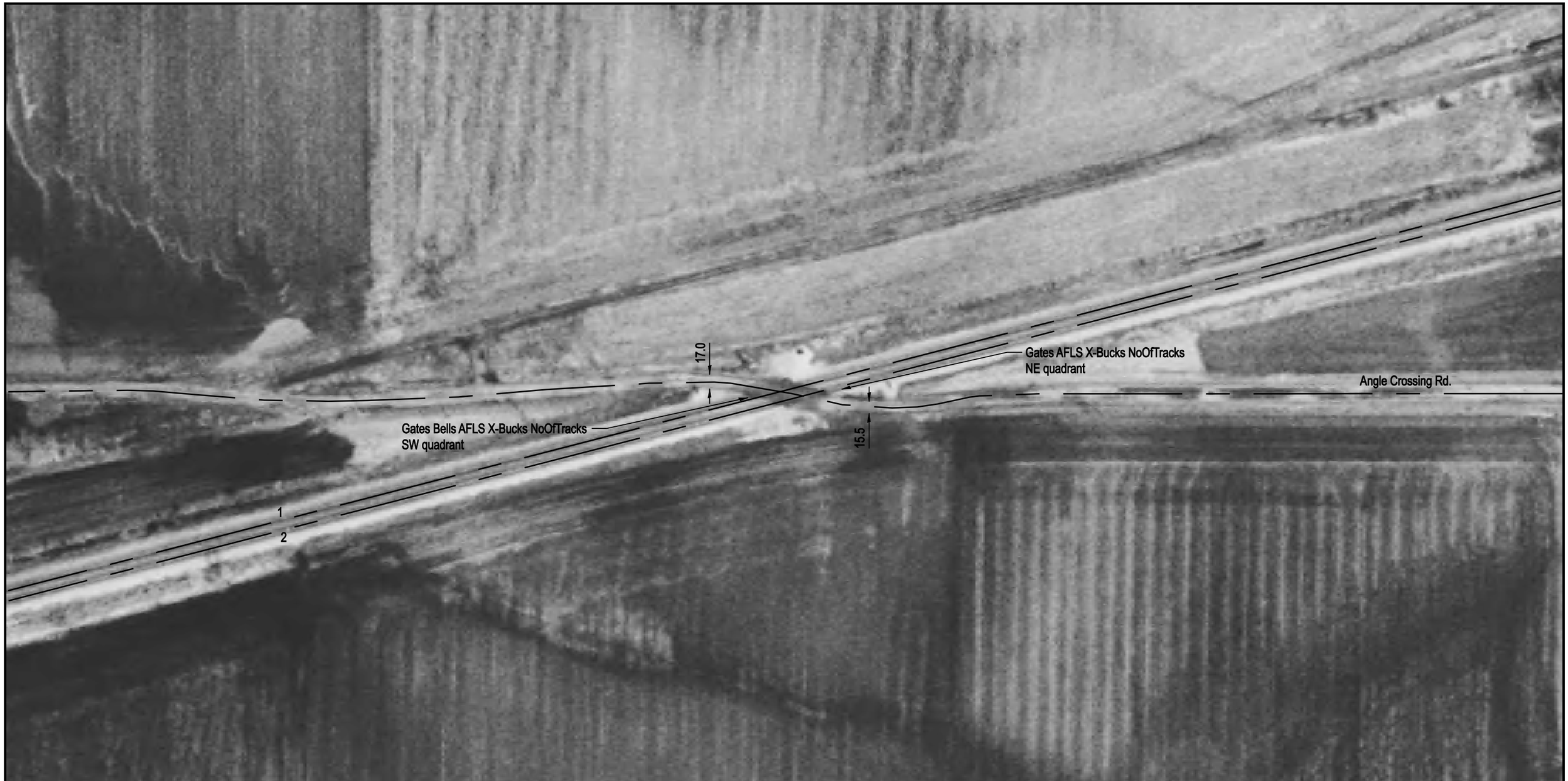

NOTE: ALL MEASUREMENTS ARE IN FEET

DOT/AAR Inventory #: 479171C

Location: Macon Co., Near Cerro Gordo, IL

Lat/Long: 39º 52' 47"/-88º 47' 11"

Railroad Milepost-Line: 366.73-WA

Crossing Angle (Deg.): 30

Crossing Width (By Track): 48.5, 48.0 (1 to 2)

Number of Tracks: 2

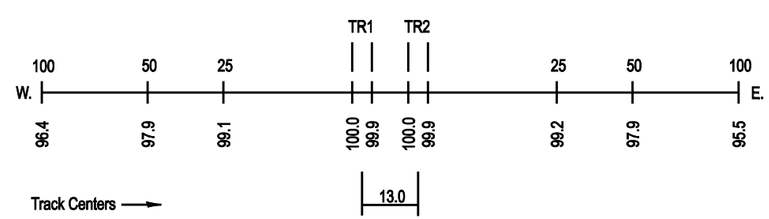
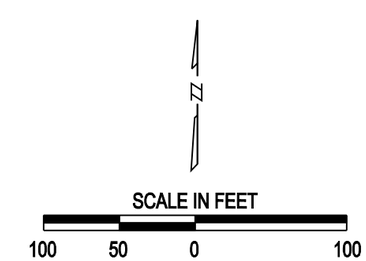
ROAD PROFILE