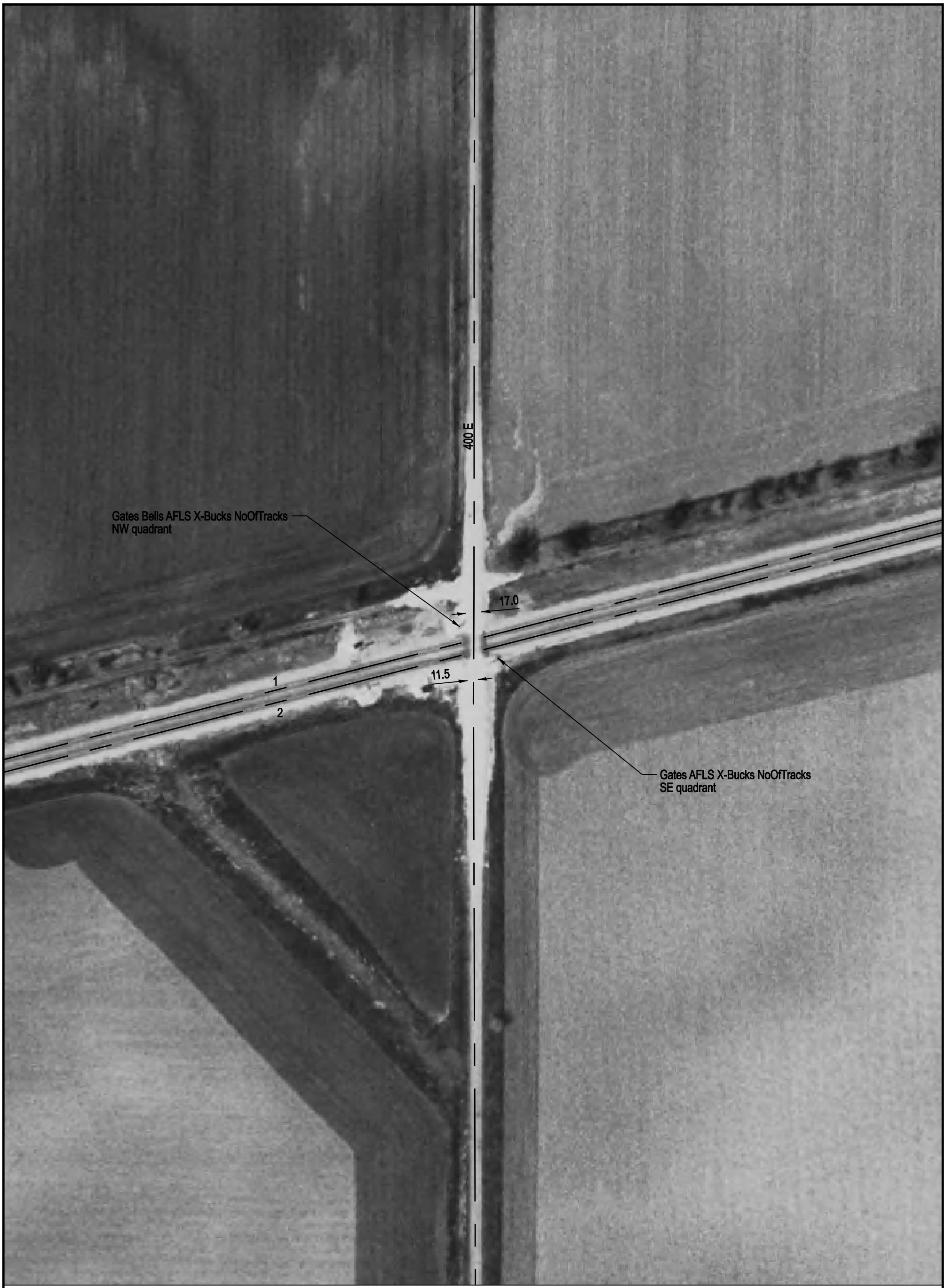

NOTE: ALL MEASUREMENTS ARE IN FEET

DOT/AAR Inventory #: 479160P

Location: Piatt Co., Near Milmine, IL

Lat/Long: 39º 54' 12"/-88º 40' 8"

Railroad Milepost - Line: 360.27-WA

Crossing Angle (Deg.): 80

Crossing Width (By Track): 24.0, 24.0 (1 to 2)

Number of Tracks: 2

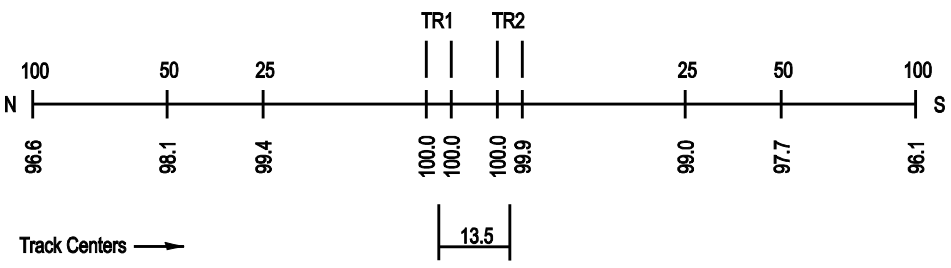
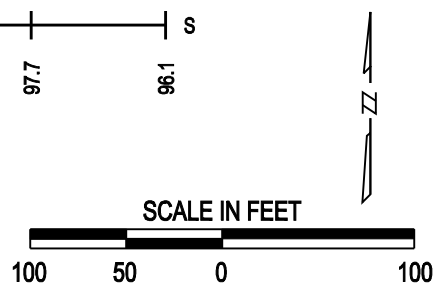
ROAD PROFILE