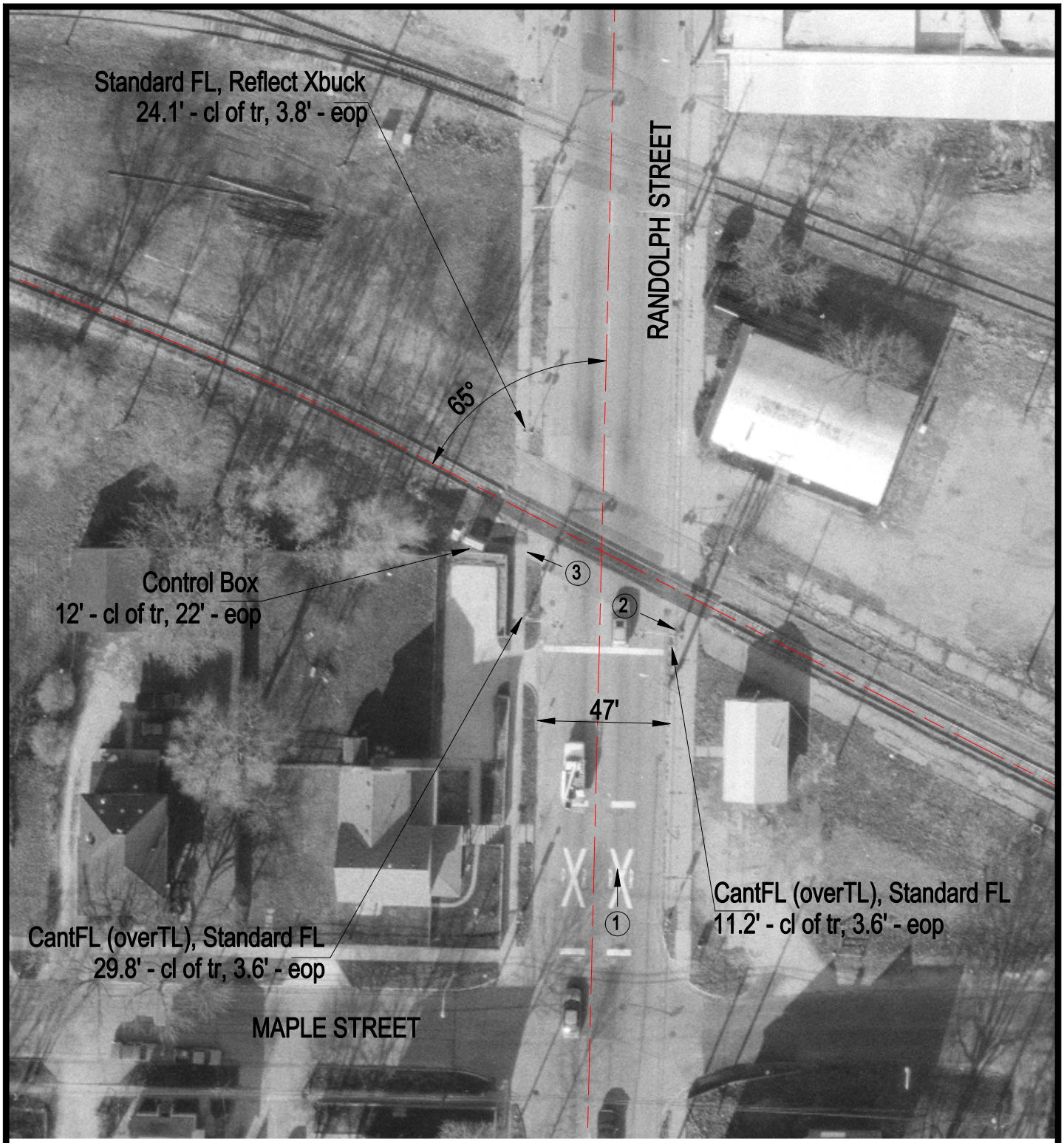

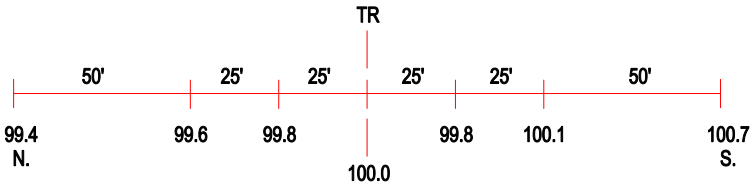

ROAD PROFILE

3 Photo Location

Crossing #:	479114N
Location:	Champaign Co., City of Champaign (I)
Lat/Long:	40°07'23" / 88°14'43"
Railroad:	NS
Street:	Randolph Street
Railroad Milepost:	339.25
Crossing Protection:	Train Activated Devices