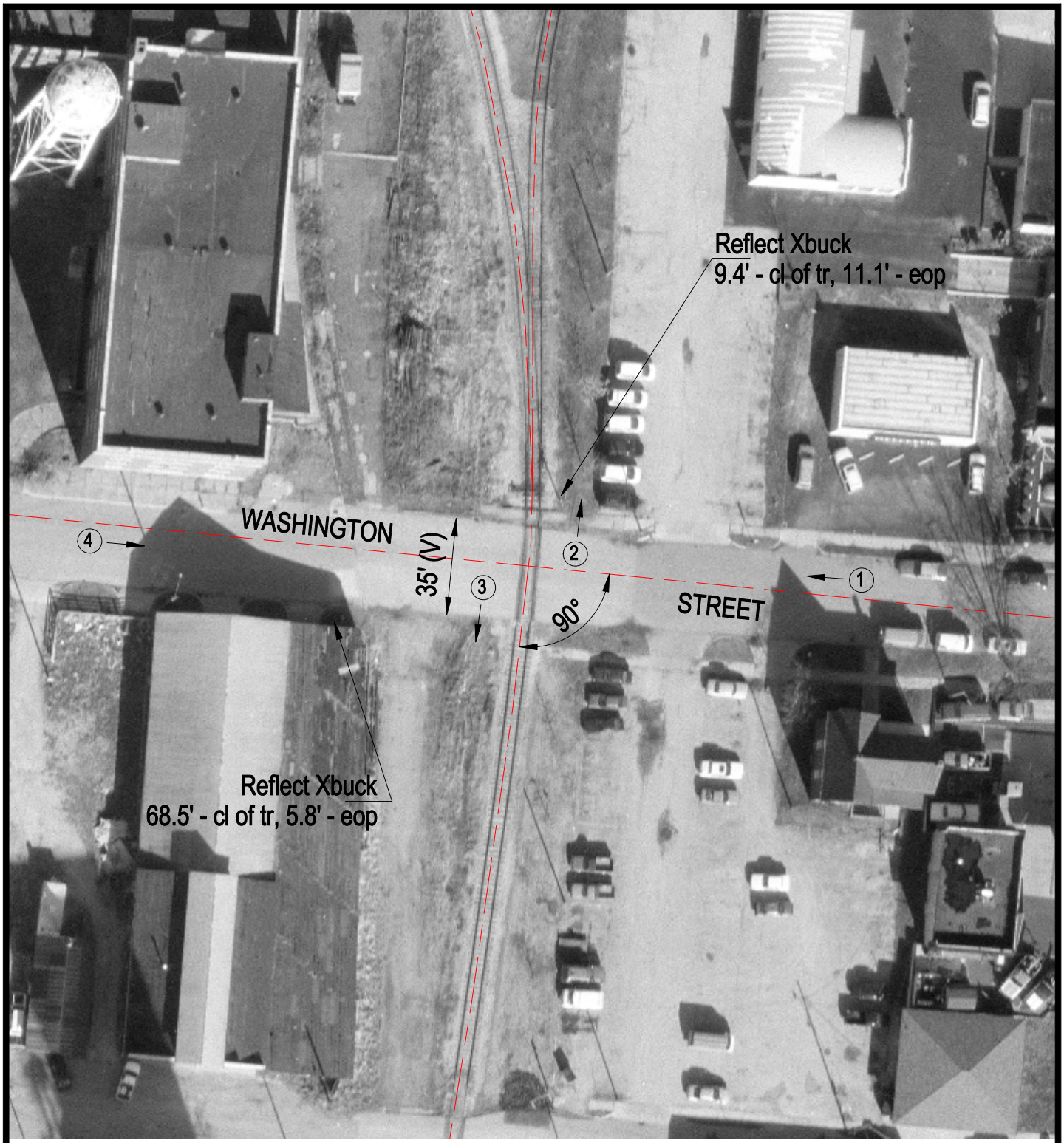

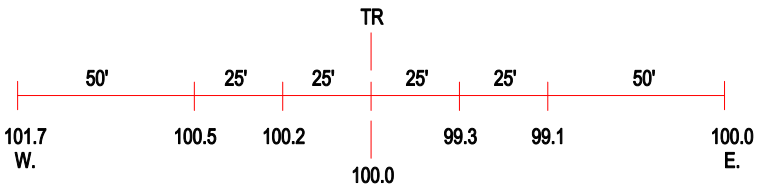

ROAD PROFILE

(3) Photo Location

Crossing #:	479112A
Location:	Piatt Co., City of Monticello (I)
Lat/Long:	40°01'32" / 88°34'27"
Railroad:	NS
Street:	Washington Street
Railroad Milepost:	145.80
Crossing Protection:	Signs