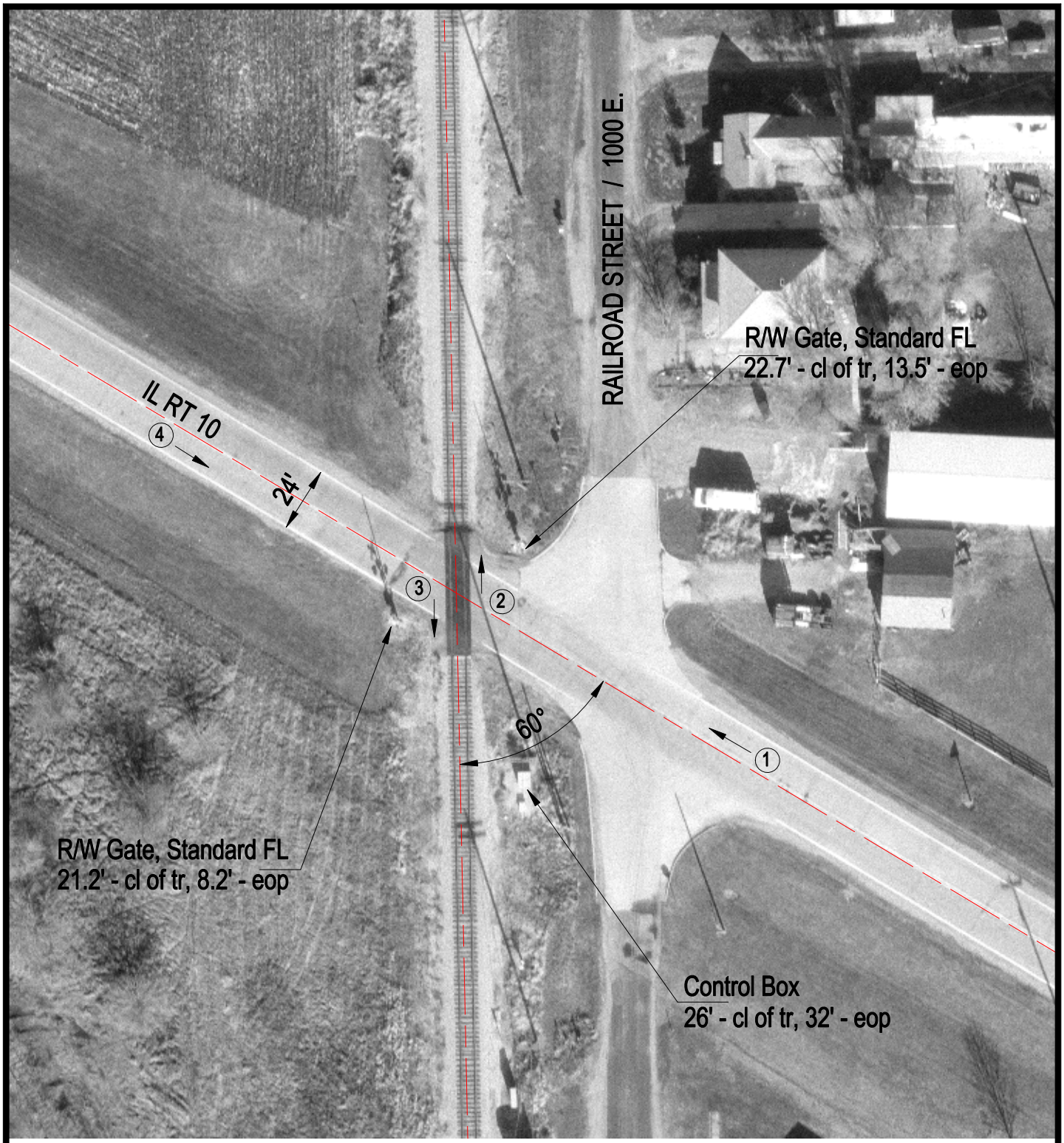

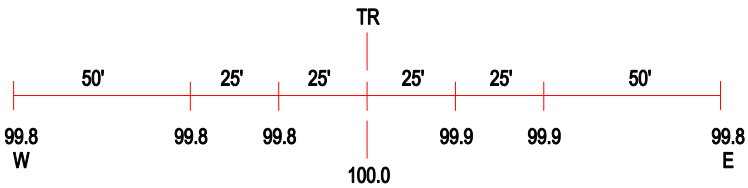

ROAD PROFILE

3 Photo Location

Crossing #:	479085F
Location:	Piatt Co., City of Monticello (N)
Lat/Long:	40°06'26" / 88°33'33"
Railroad:	NS
Street:	Il. Rt. 10
Railroad Milepost:	139.98
Crossing Protection:	Train Activated Device