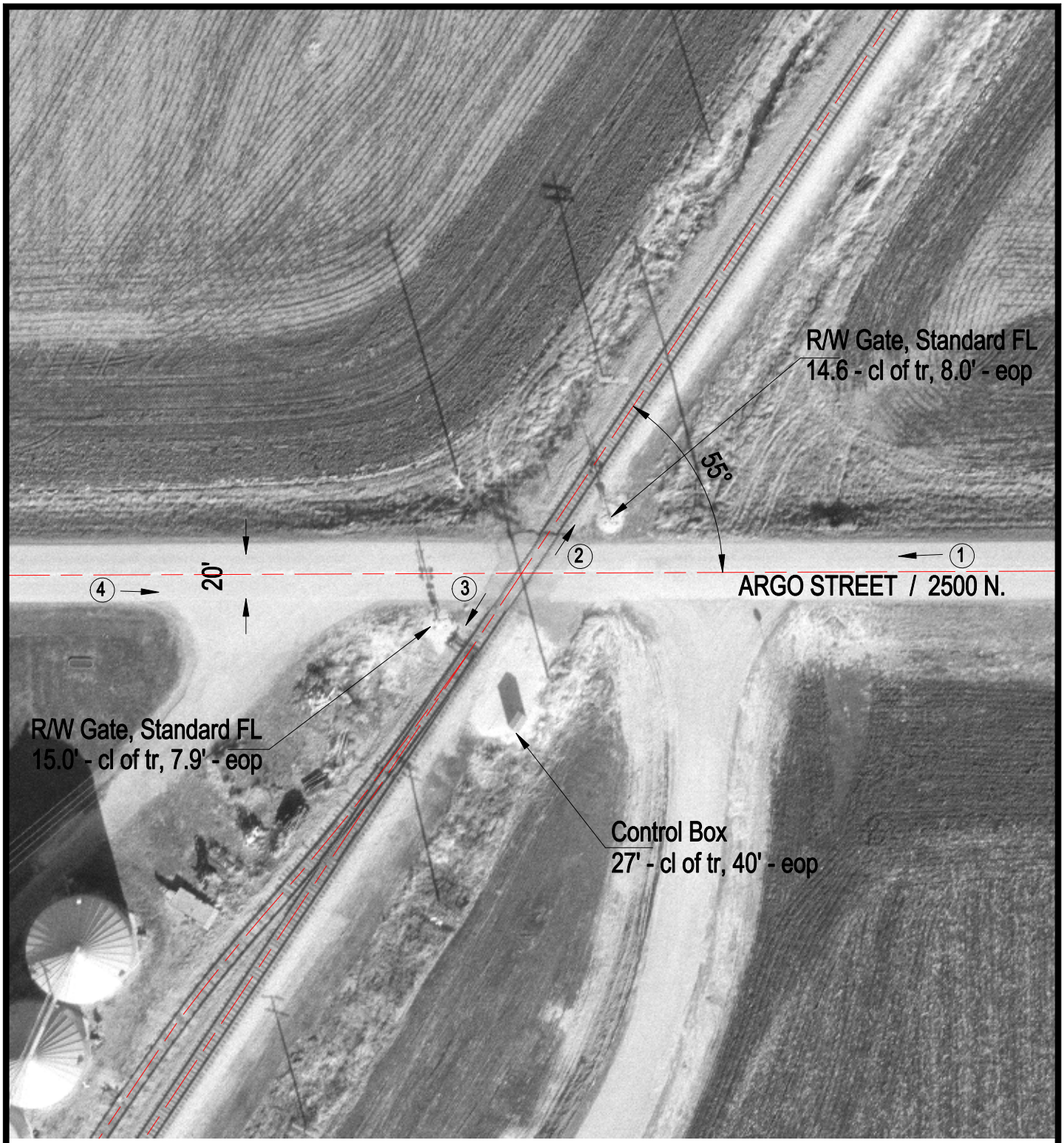

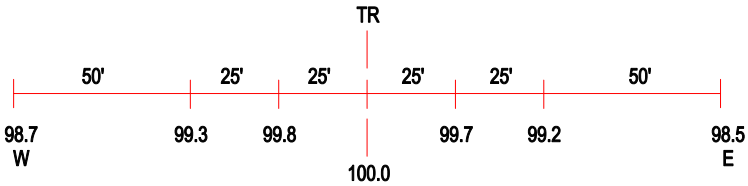

ROAD PROFILE

(3) Photo Location

Crossing #:	479075A
Location:	Piatt Co., City of Mansfield (N)
Lat/Long:	40°09'22" / 88°33'16"
Railroad:	NS
Street:	Argo St. / 2500 N.
Railroad Milepost:	136.54
Crossing Protection:	Train Activated Device