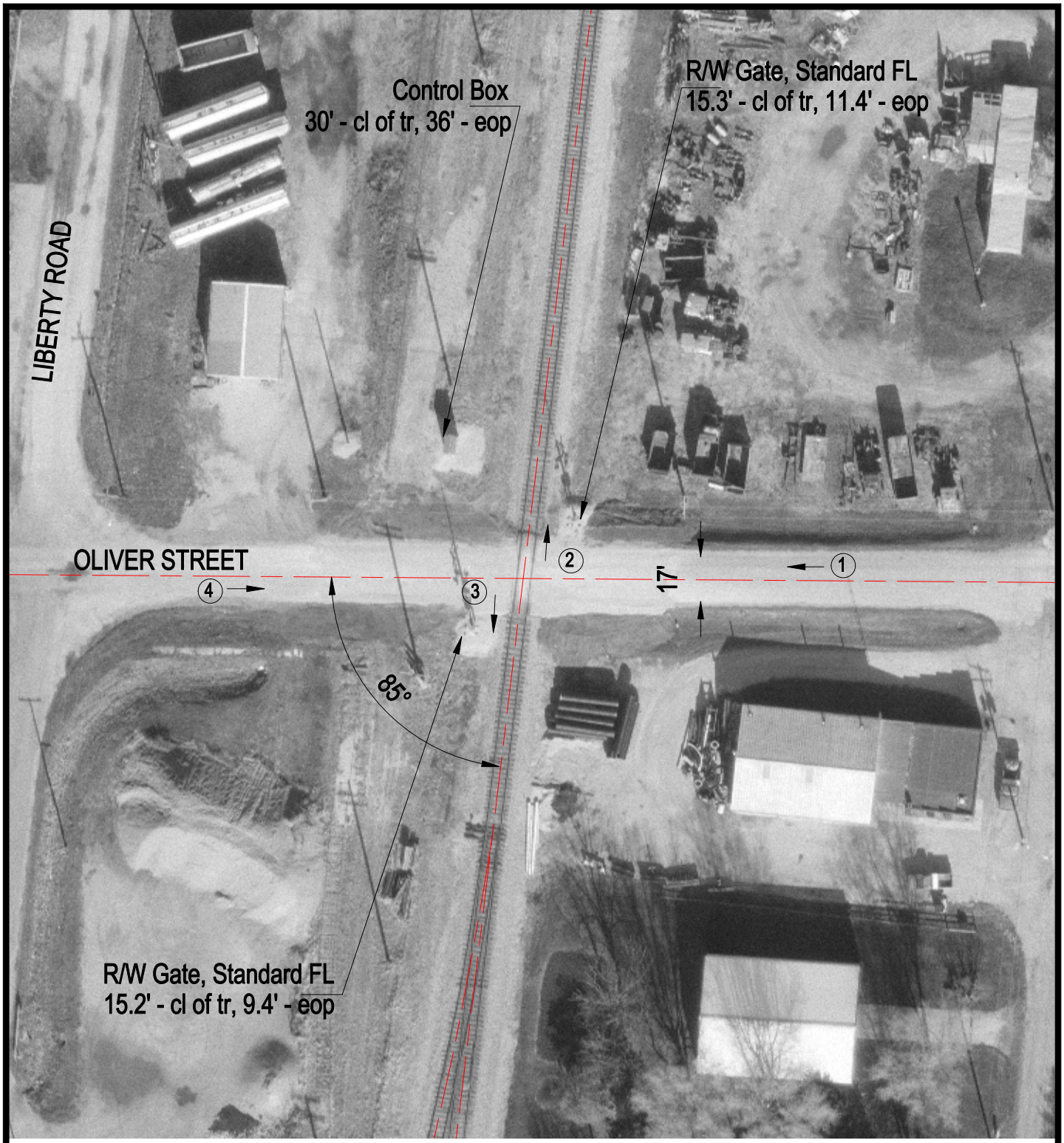

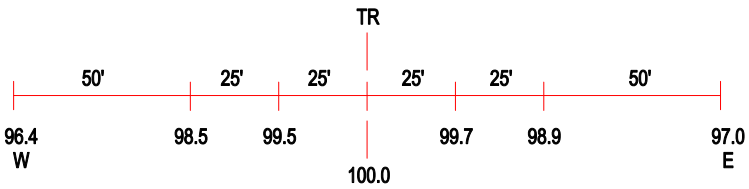

ROAD PROFILE

③ Photo Location

Crossing #:	479065U
Location:	Piatt Co., City of Mansfield (I)
Lat/Long:	40°12'45" / 88°30'43"
Railroad:	NS
Street:	Oliver St.
Railroad Milepost:	132.06
Crossing Protection:	Train Activated Device