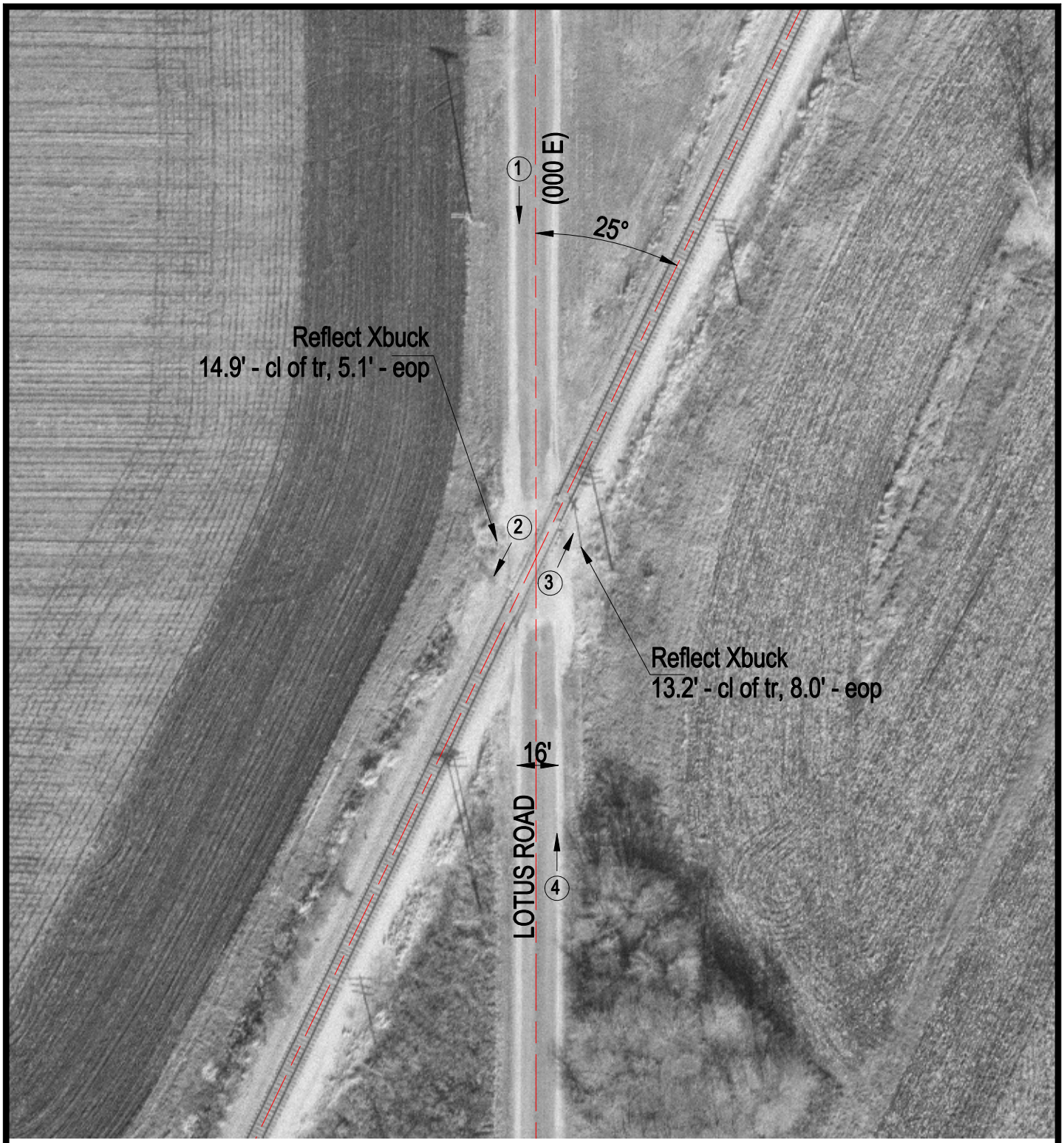

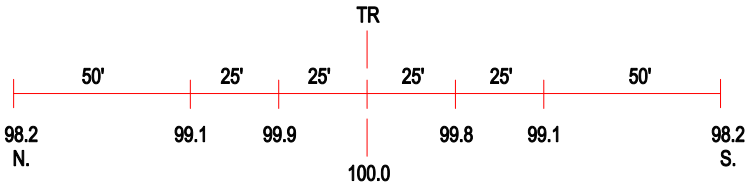

ROAD PROFILE

3 Photo Location

Crossing #:	479051L
Location:	Champaign Co., City of Champaign (N)
Lat/Long:	40°18'53" / 88°27'37"
Railroad:	NS
Street:	Lotus Road (000 E)
Railroad Milepost:	124.38
Crossing Protection:	Signs