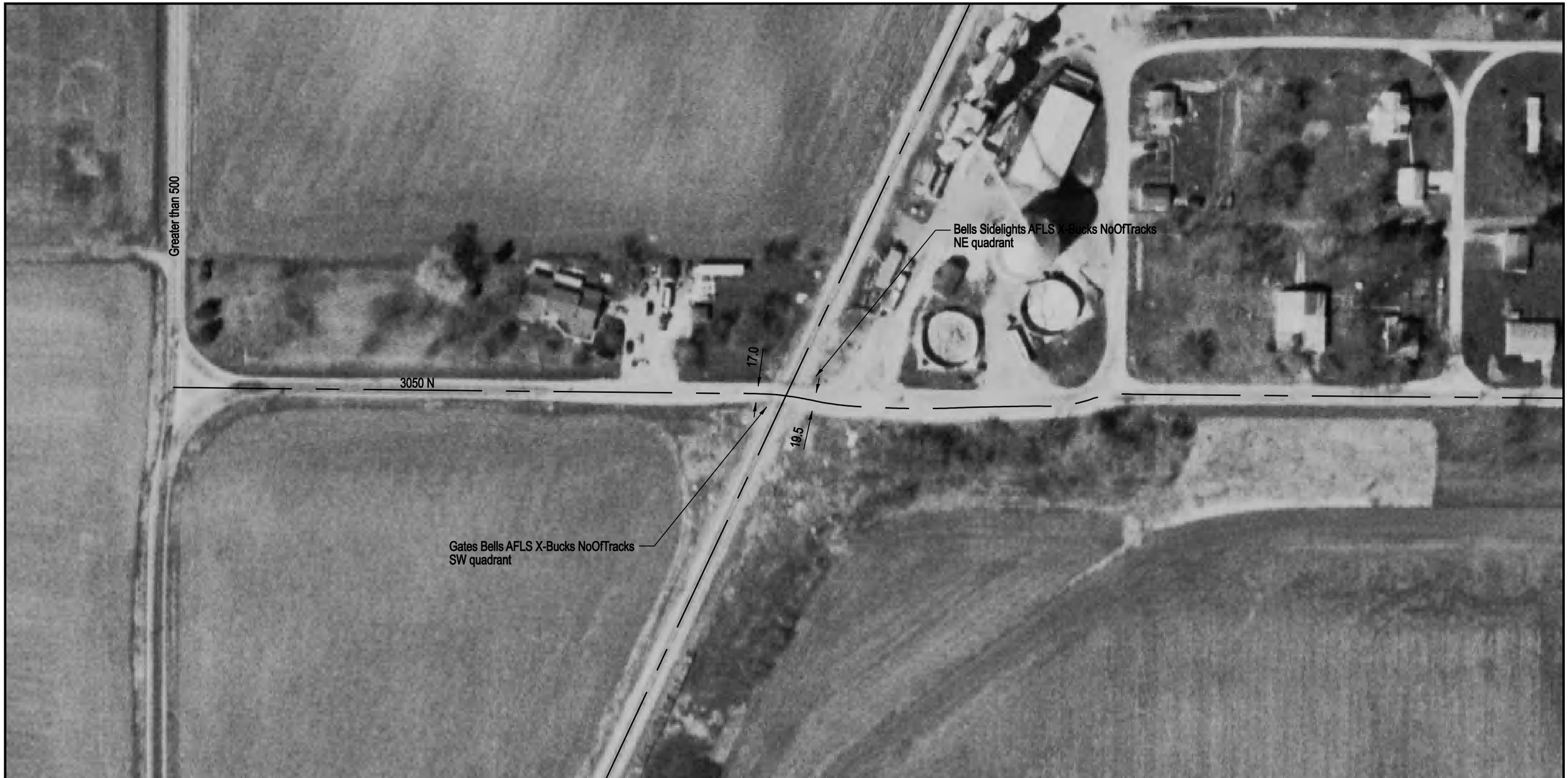


NOTE: ALL MEASUREMENTS ARE IN FEET

DOT/AAR Inventory #: 479050E

Location: Champaign Co., Near Champaign, IL

Lat/Long: 40° 19' 7"/-88° 27' 29"

Railroad Milepost-Line: 124.09-WB

Crossing Angle (Deg.): 75

Crossing Width (By Track): 25.0

Number of Tracks: 1
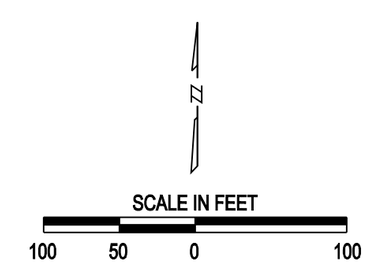
ROAD PROFILE