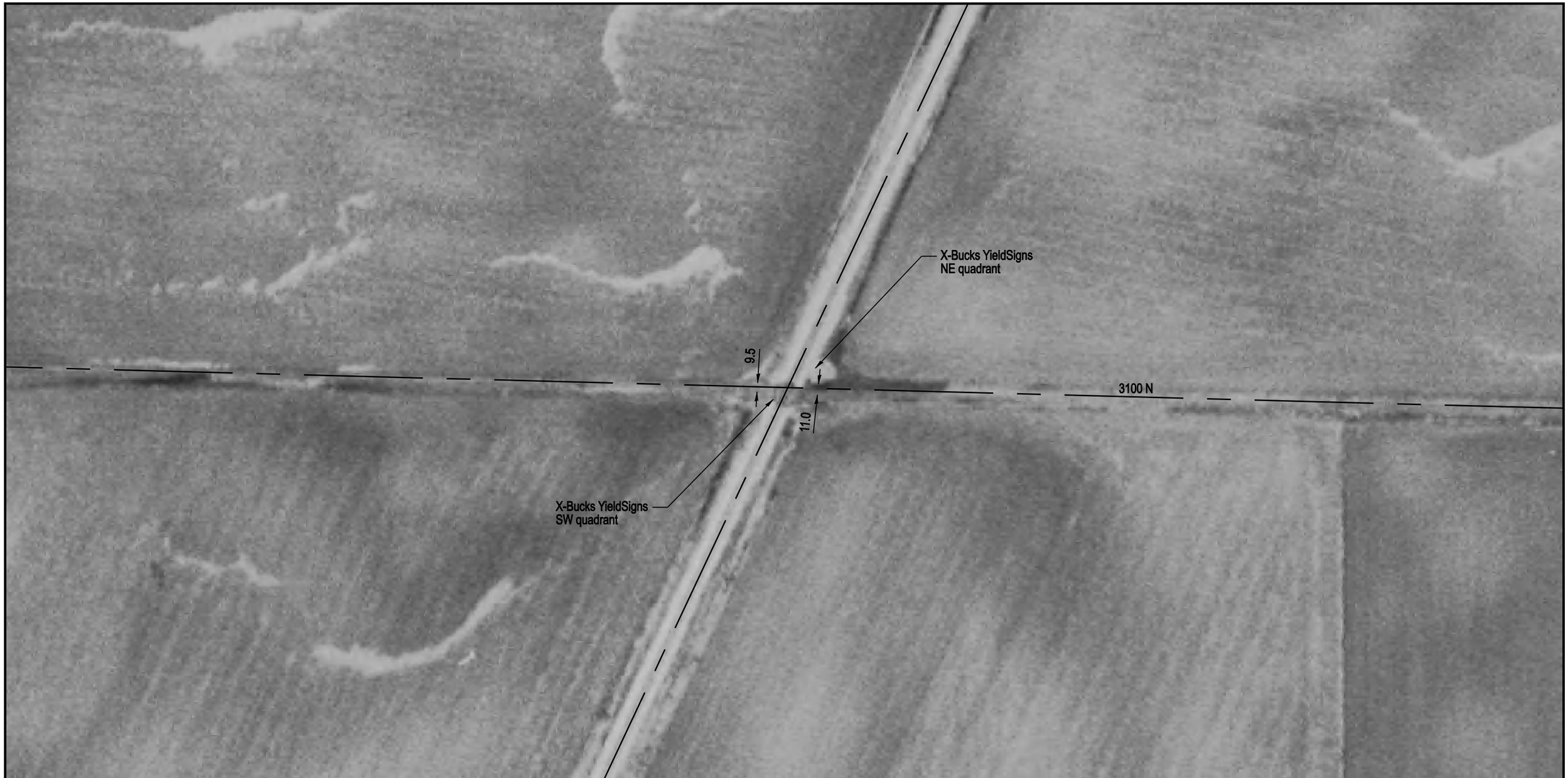

DOT/AAR Inventory #: 479049K

Location: Champaign Co., Near Champaign, IL

Lat/Long: 40° 19' 33"/-88° 27' 13"

Railroad Milepost-Line: 123.56-WB

Crossing Angle (Deg.): 70

Crossing Width (By Track): 25.0

Number of Tracks: 1

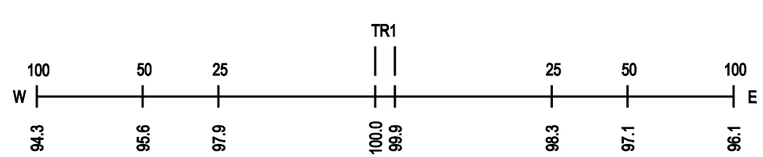

ROAD PROFILE
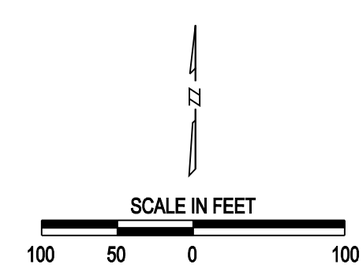
NOTE: ALL MEASUREMENTS ARE IN FEET