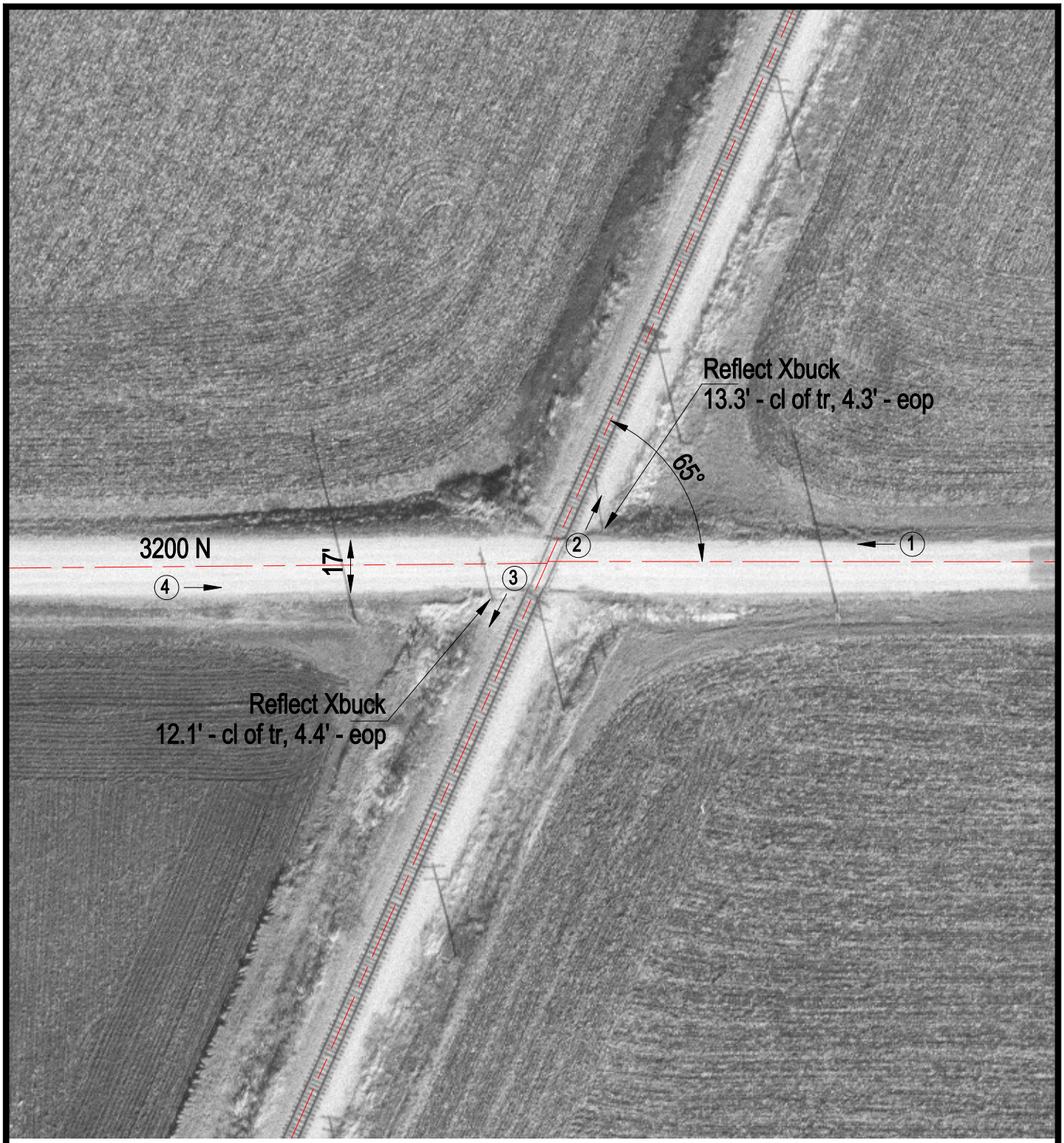

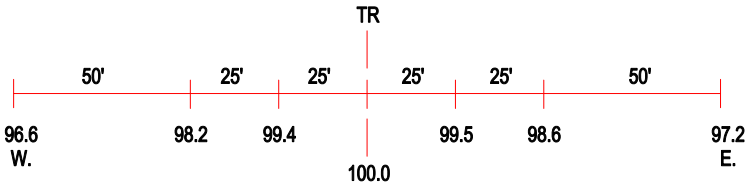

ROAD PROFILE

(3) Photo Location

Crossing #:	479048D
Location:	Champaign Co., City of Champaign (N)
Lat/Long:	40°20'25" / 88°26'42"
Railroad:	NS
Street:	3200 N
Railroad Milepost:	122.46
Crossing Protection:	Signs