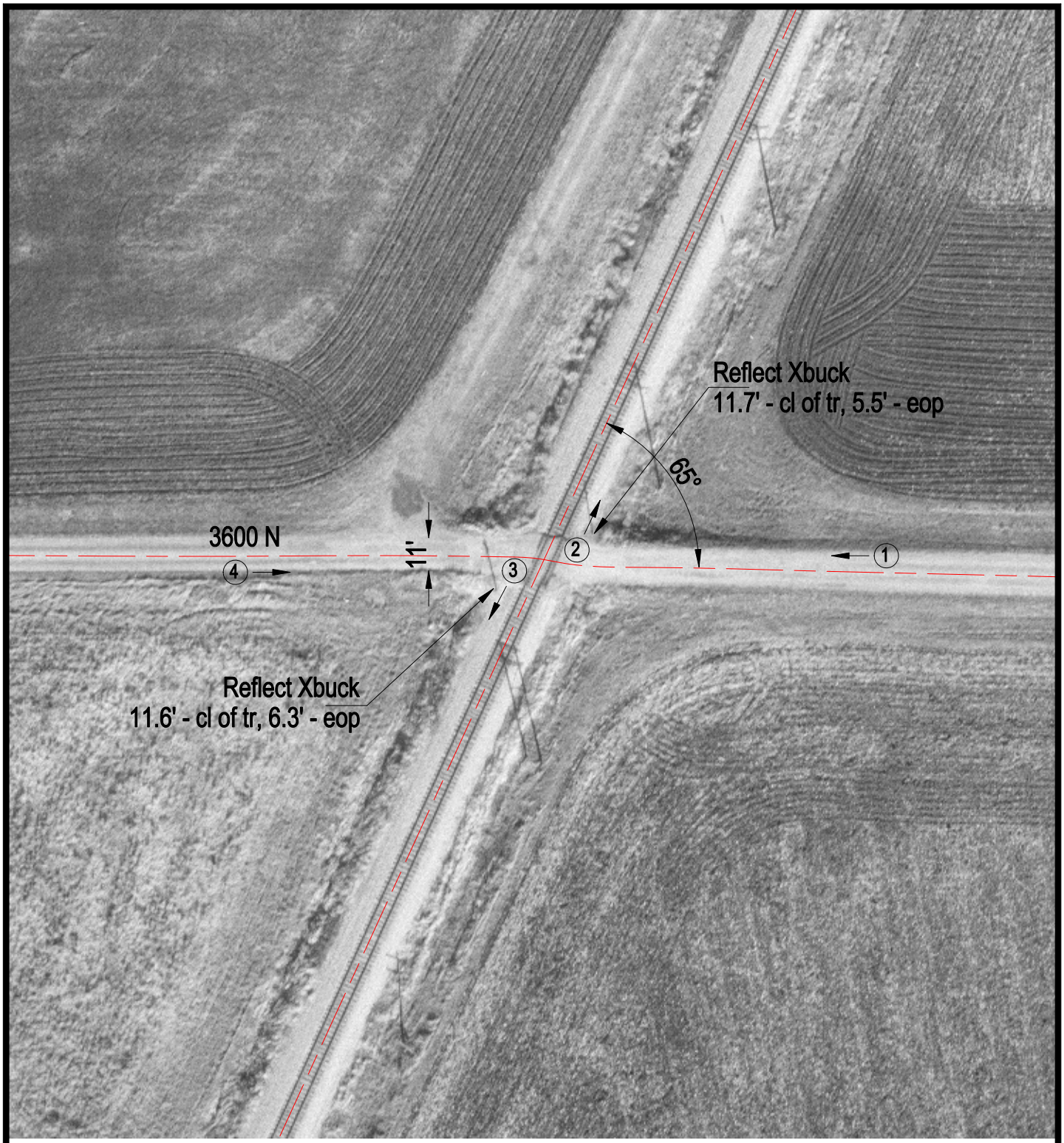

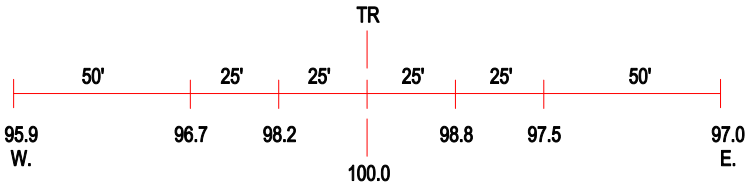

ROAD PROFILE

(3) Photo Location

Crossing #:	479041F
Location:	Champaign Co., City of Foosland (N)
Lat/Long:	40°23'55" / 88°24'35"
Railroad:	NS
Street:	3600 N
Railroad Milepost:	118.02
Crossing Protection:	Signs