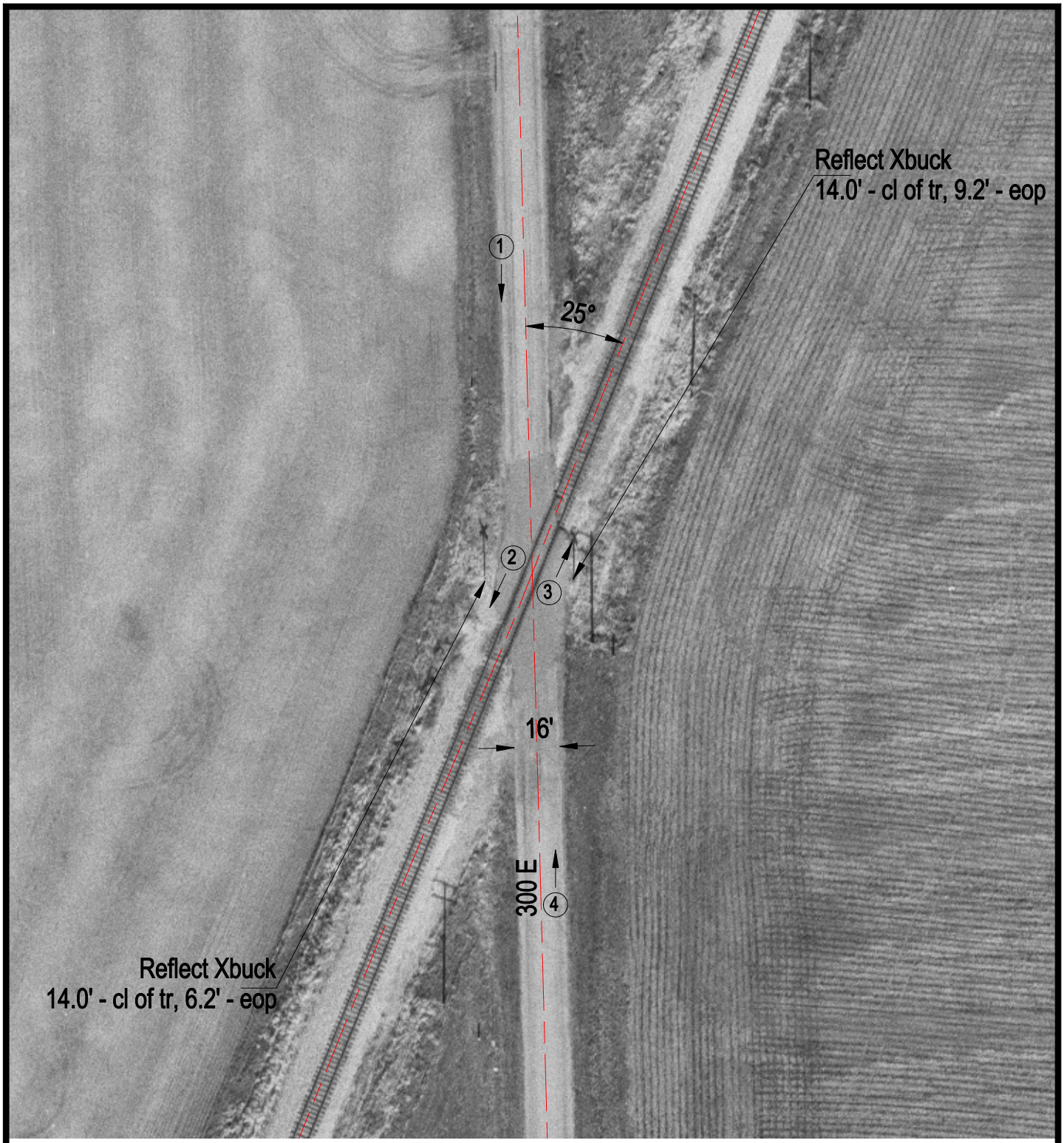

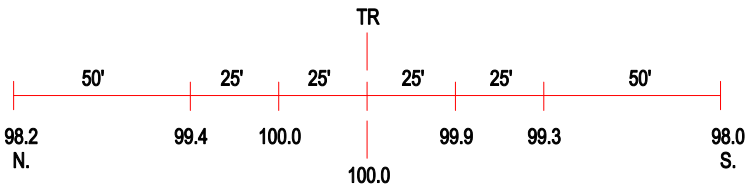

ROAD PROFILE

3 Photo Location

Crossing #:	479040Y
Location:	Ford Co., City of Gibson City (N)
Lat/Long:	40°24'25" / 88°24'15"
Railroad:	NS
Street:	300 E
Railroad Milepost:	117.33
Crossing Protection:	Signs