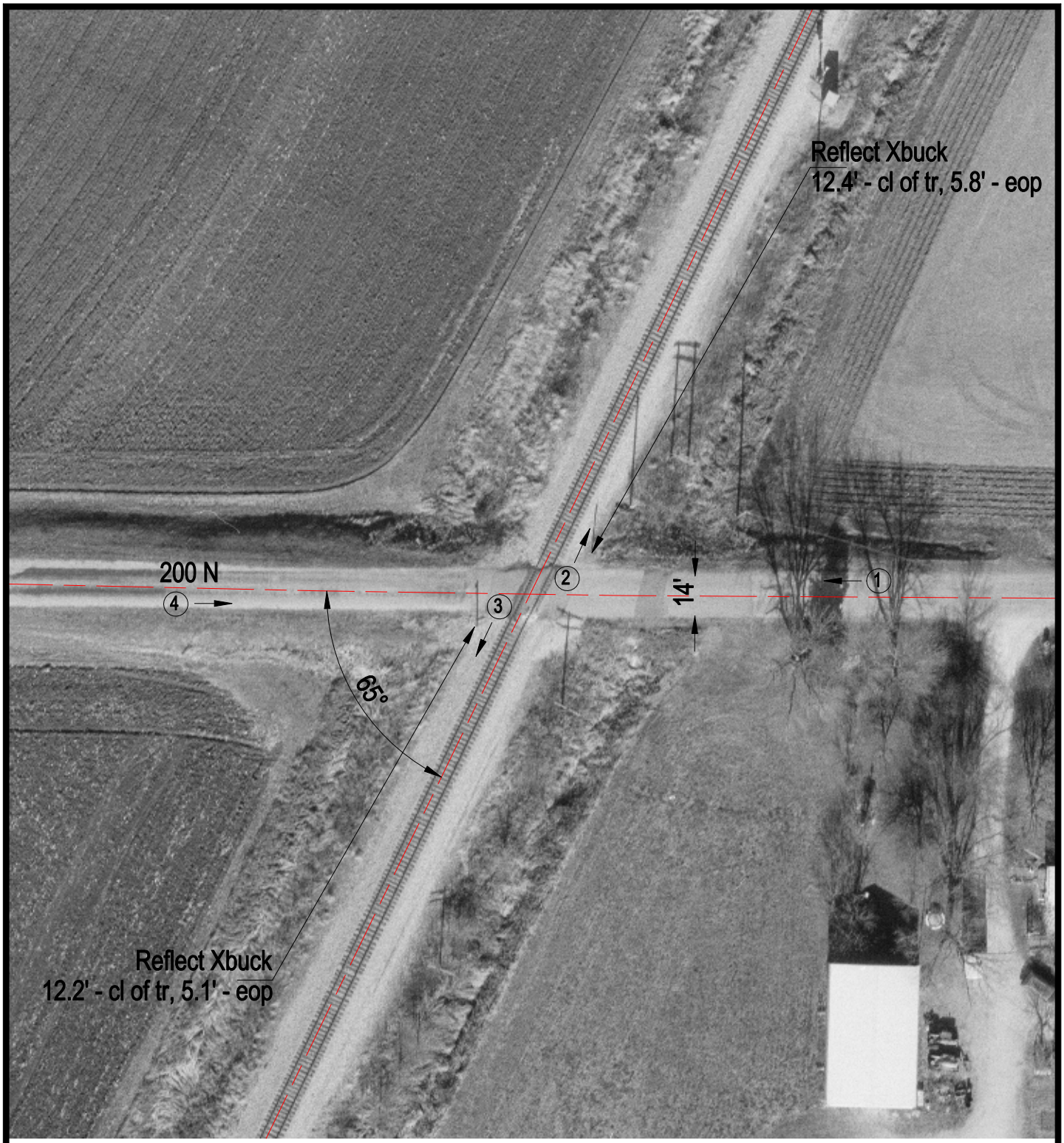

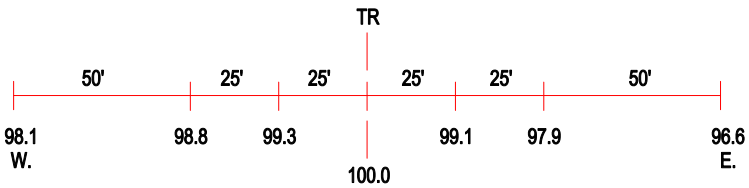

ROAD PROFILE

3 Photo Location

Crossing #:	479037R
Location:	Ford Co., City of Gibson City (N)
Lat/Long:	40°25'40" / 88°23'34"
Railroad:	NS
Street:	200 N
Railroad Milepost:	115.81
Crossing Protection:	Signs