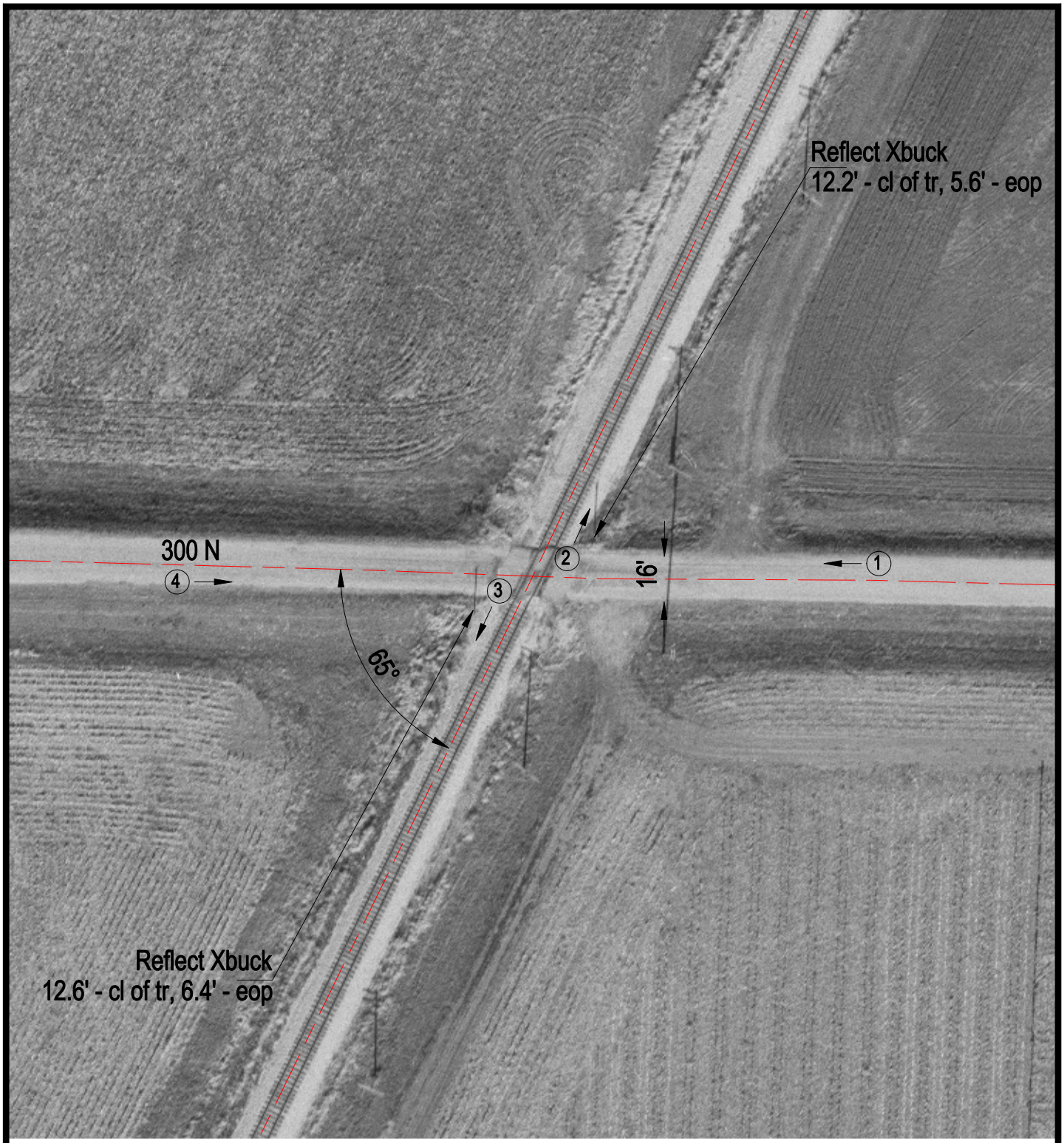

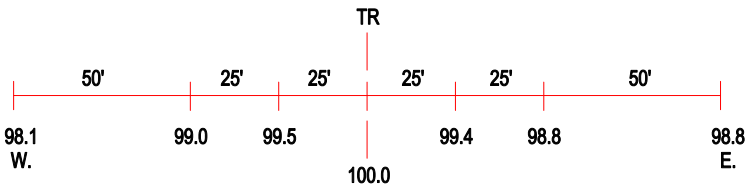

ROAD PROFILE

3 Photo Location

Crossing #:	479035C
Location:	Ford Co., City of Gibson City (N)
Lat/Long:	40°26'32" / 88°26'32"
Railroad:	NS
Street:	300 N
Railroad Milepost:	114.70
Crossing Protection:	Signs