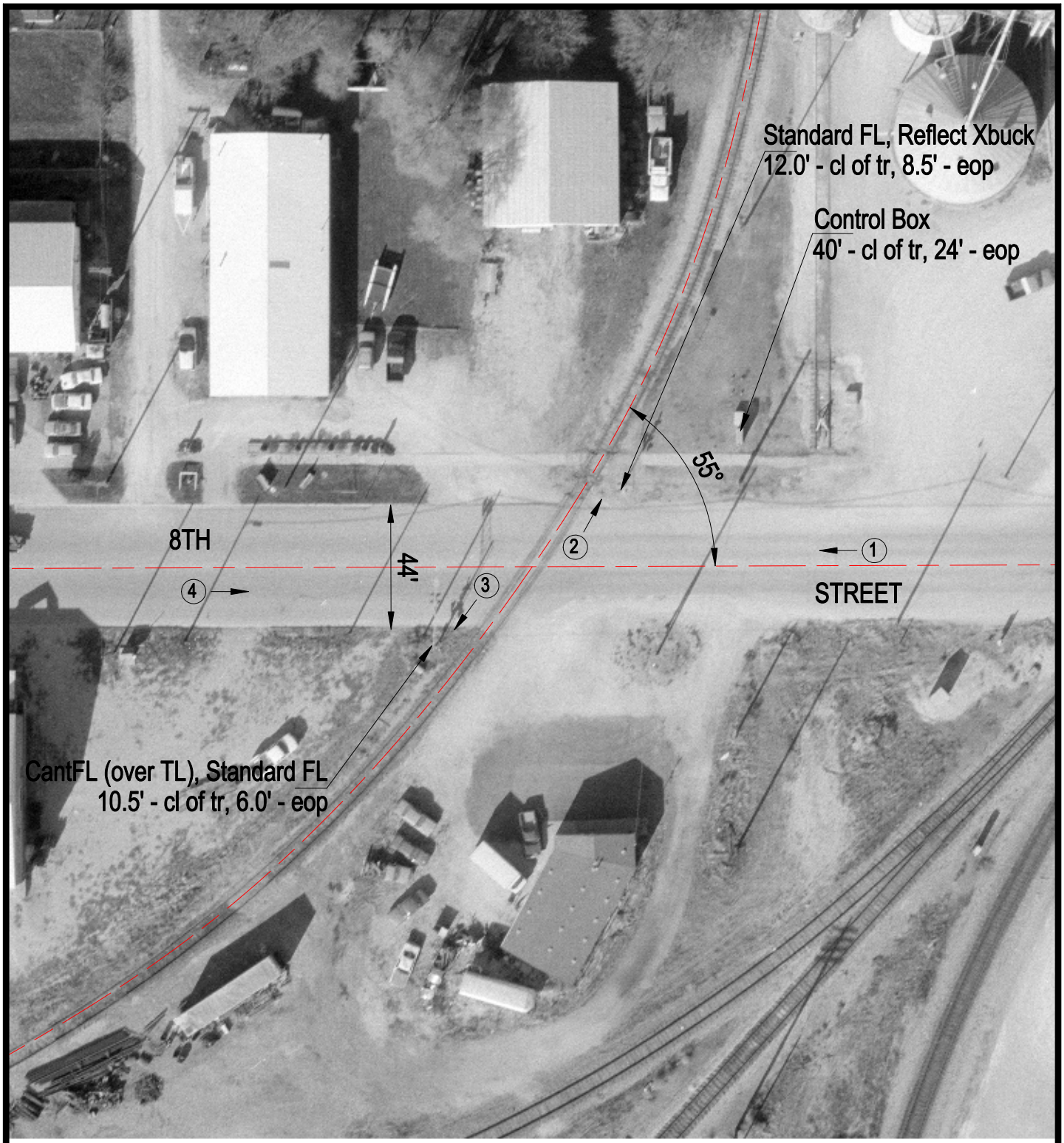

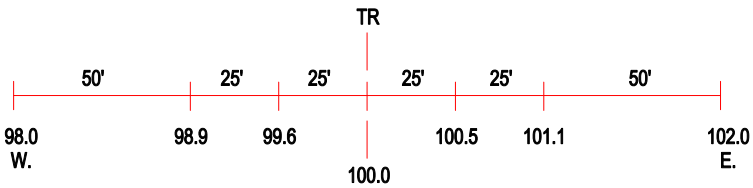

ROAD PROFILE

(3) Photo Location

Crossing #:	479029Y
Location:	Ford Co., City of Gibson City (I)
Lat/Long:	40°27'54" / 88°22'44"
Railroad:	BLOL
Street:	8th Street
Railroad Milepost:	113.06
Crossing Protection:	Train Activated Devices