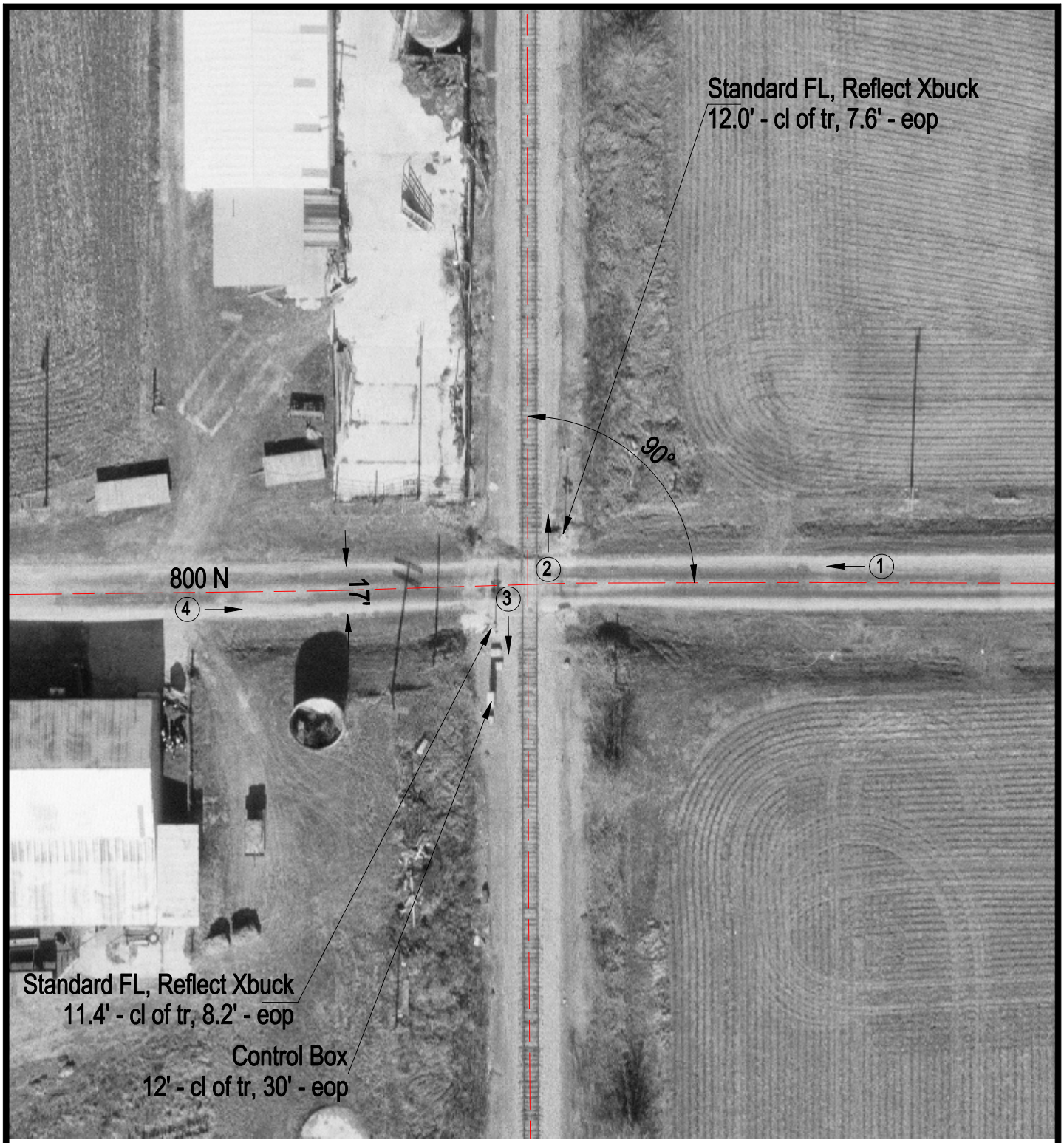

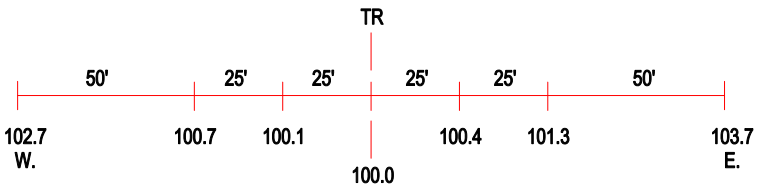

ROAD PROFILE

3 Photo Location

Crossing #:	479022B
Location:	Ford Co., City of Gibson City (N)
Lat/Long:	40°30'55" / 88°22'51"
Railroad:	BLOL
Street:	800 N
Railroad Milepost:	109.60
Crossing Protection:	Train Activated Devices