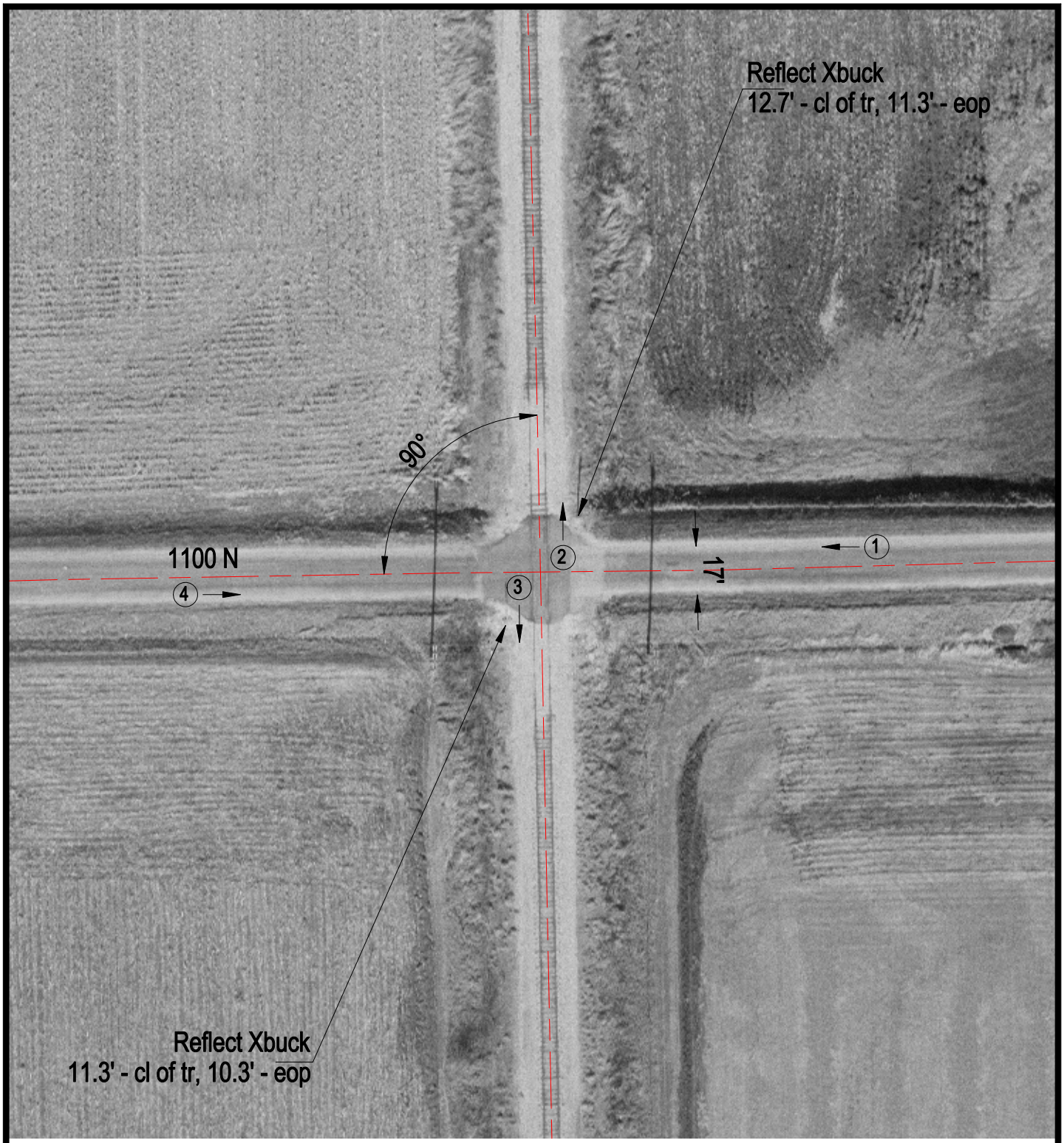

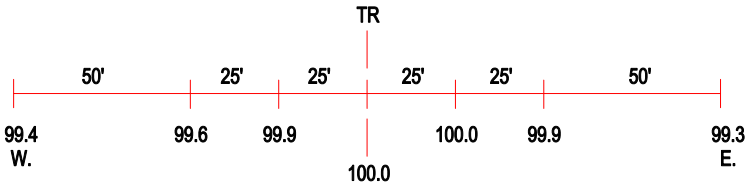

ROAD PROFILE

(3) Photo Location

Crossing #:	479018L
Location:	Ford Co., City of Sibley (N)
Lat/Long:	40°33'32" / 88°22'51"
Railroad:	BLOL
Street:	1100 N
Railroad Milepost:	106.59
Crossing Protection:	Signs