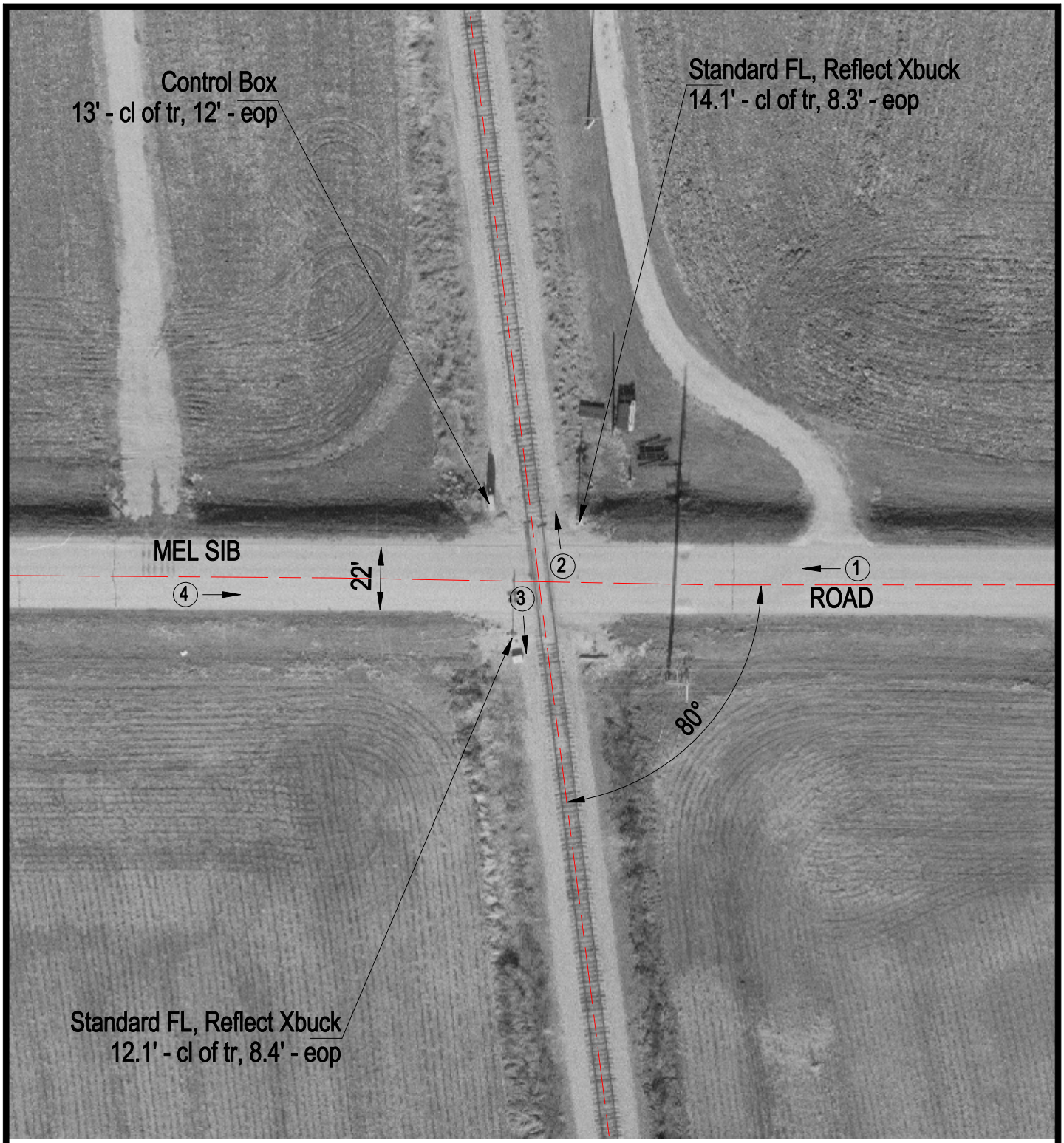

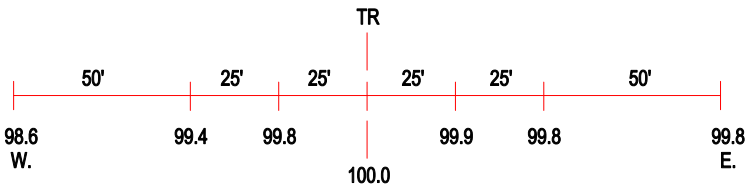

ROAD PROFILE

3 Photo Location

Crossing #:	479017E
Location:	Ford Co., City of Sibley (N)
Lat/Long:	40°34'24" / 88°22'57"
Railroad:	BLOL
Street:	Mel Sib Road
Railroad Milepost:	105.58
Crossing Protection:	Train Activated Devices