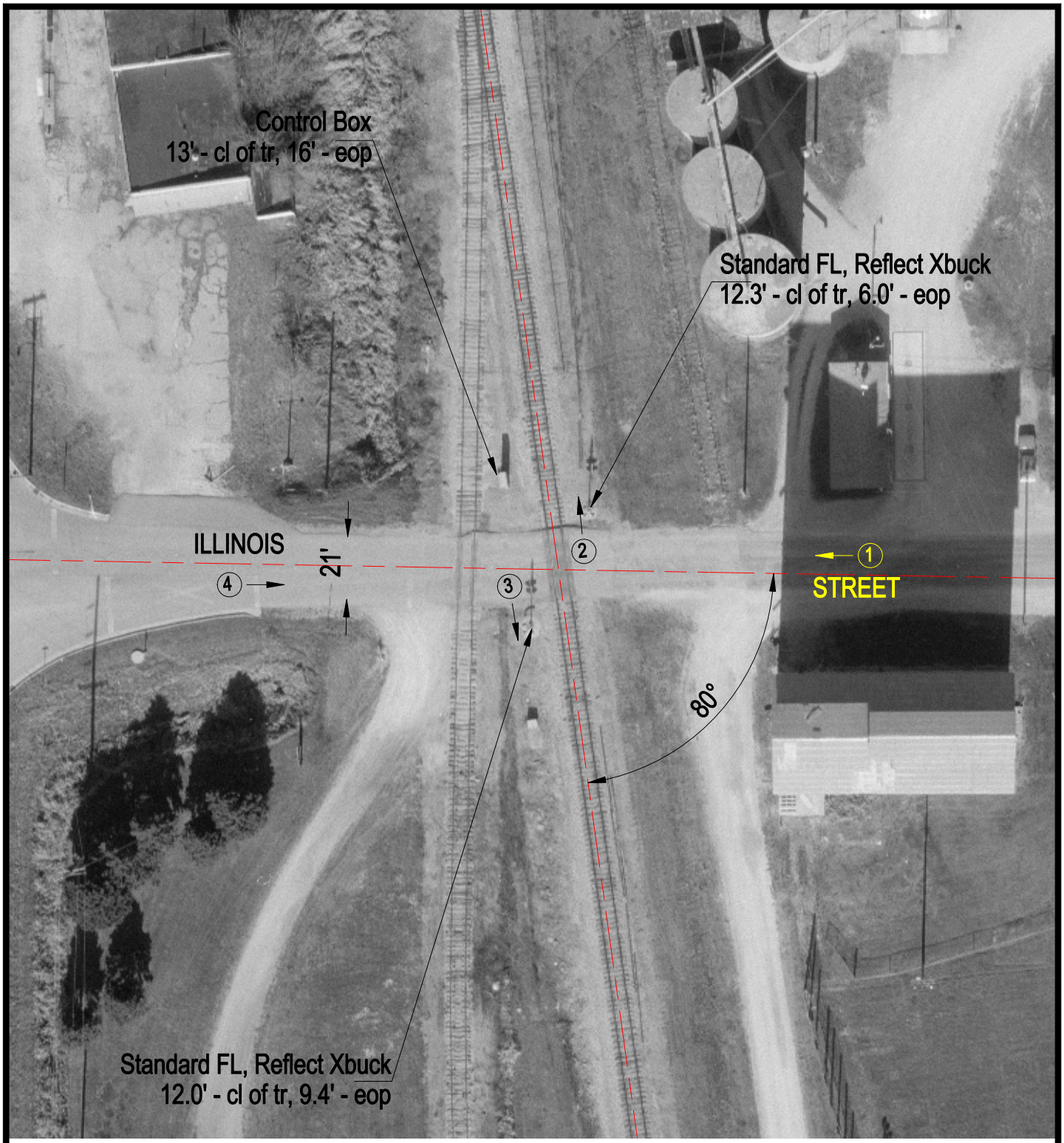

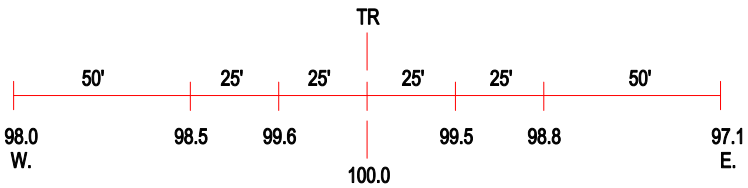

ROAD PROFILE

(3) Photo Location

Crossing #:	479014J
Location:	Ford Co., City of Sibley (I)
Lat/Long:	40°35'17" / 88°23'03"
Railroad:	BLOL
Street:	Illinois Street
Railroad Milepost:	104.69
Crossing Protection:	Train Activated Devices