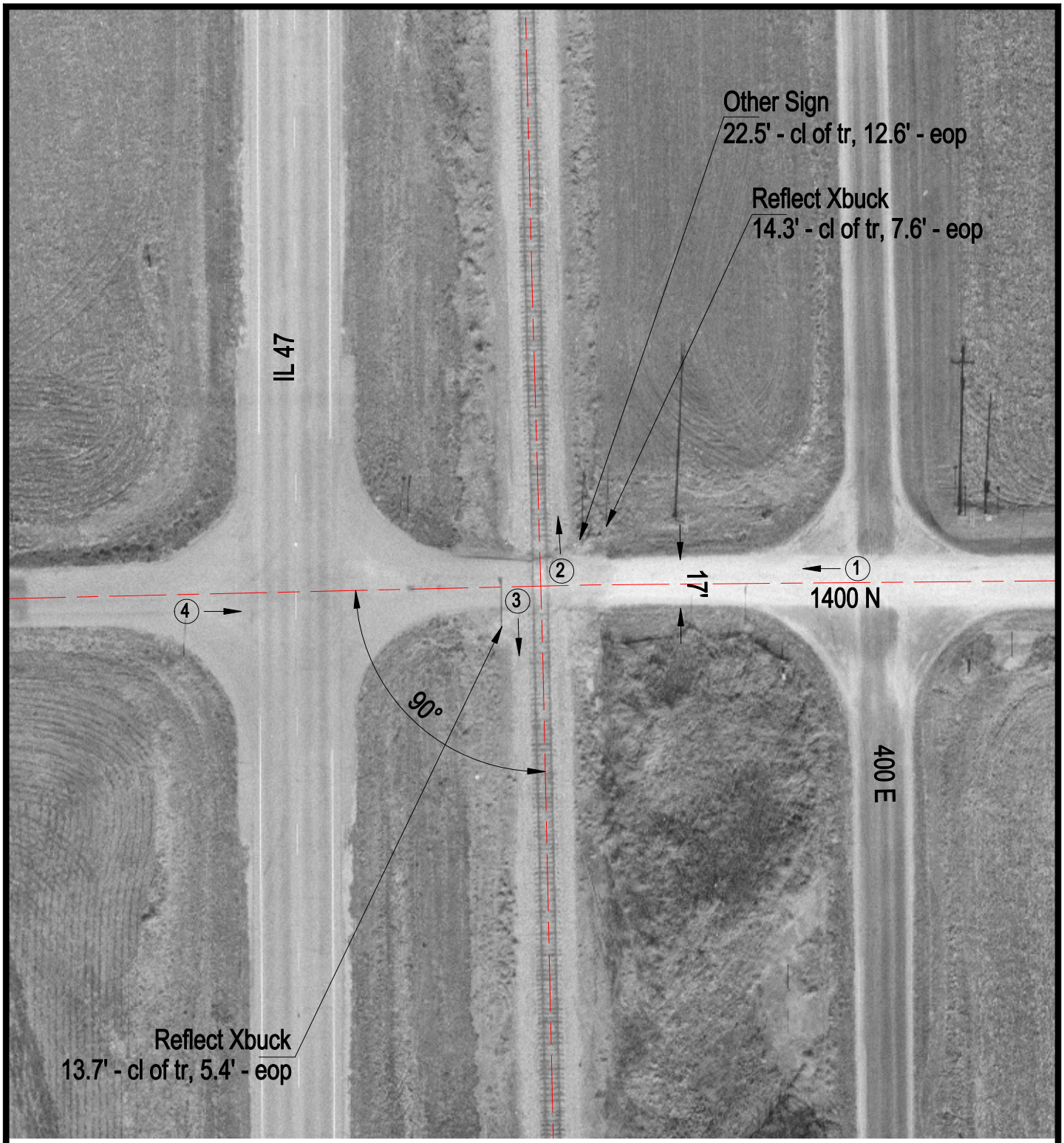

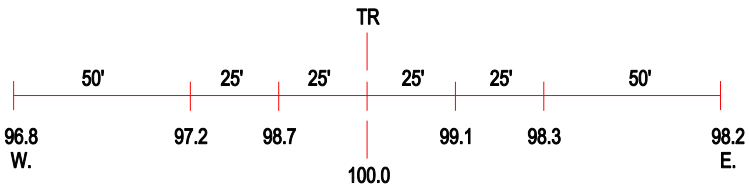

ROAD PROFILE

3 Photo Location

Crossing #:	479013C
Location:	Ford Co., City of Strawn (N)
Lat/Long:	40°36'09" / 88°23'07"
Railroad:	BLOL
Street:	1400 N
Railroad Milepost:	103.55
Crossing Protection:	Signs