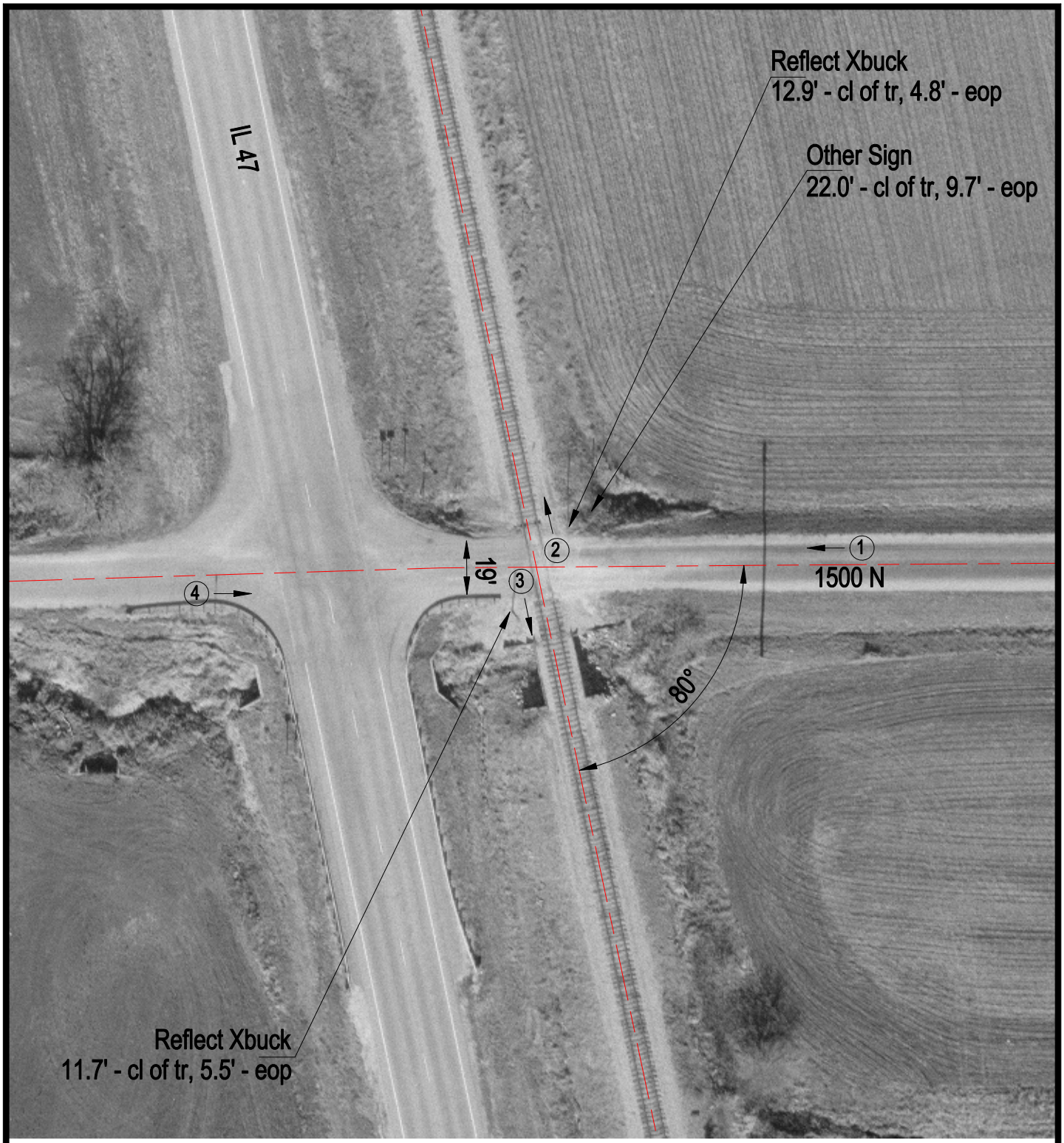

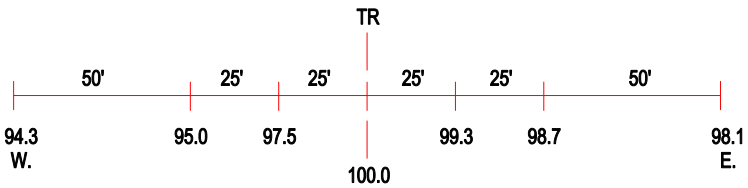

ROAD PROFILE

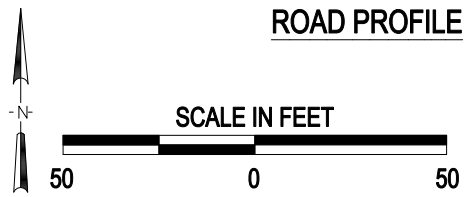

3 Photo Location

Crossing #:	479012V
Location:	Ford Co., City of Strawn (N)
Lat/Long:	40°37'02" / 88°23'12"
Railroad:	BLOL
Street:	1500 N
Railroad Milepost:	102.54
Crossing Protection:	Signs