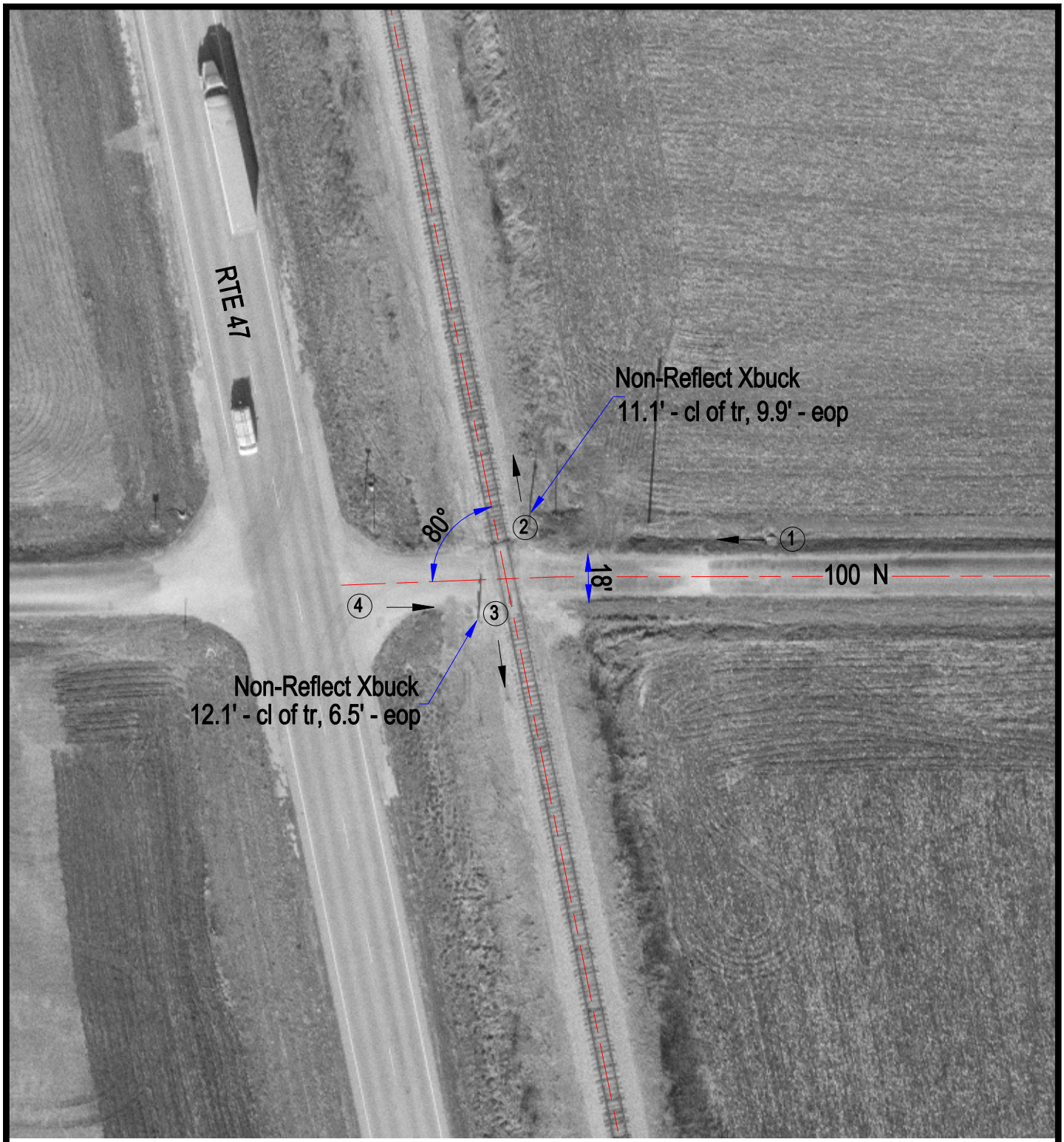

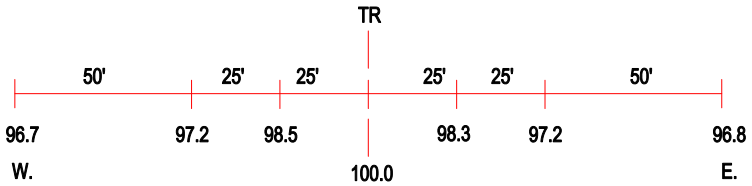

ROAD PROFILE

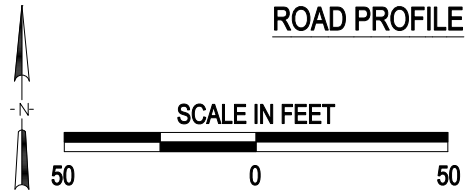

3 Photo Location

Crossing #:	479011N
Location:	Livingston Co., City of Strawn (N)
Lat/Long:	40°37'55" , 88°23'26"
Railroad:	BLOL
Street:	100 N
Railroad Milepost:	101.51
Crossing Protection:	Signs

J:\LIVINGSTON\479011N\479011N.DWG 03/05/01 10:23 PAC