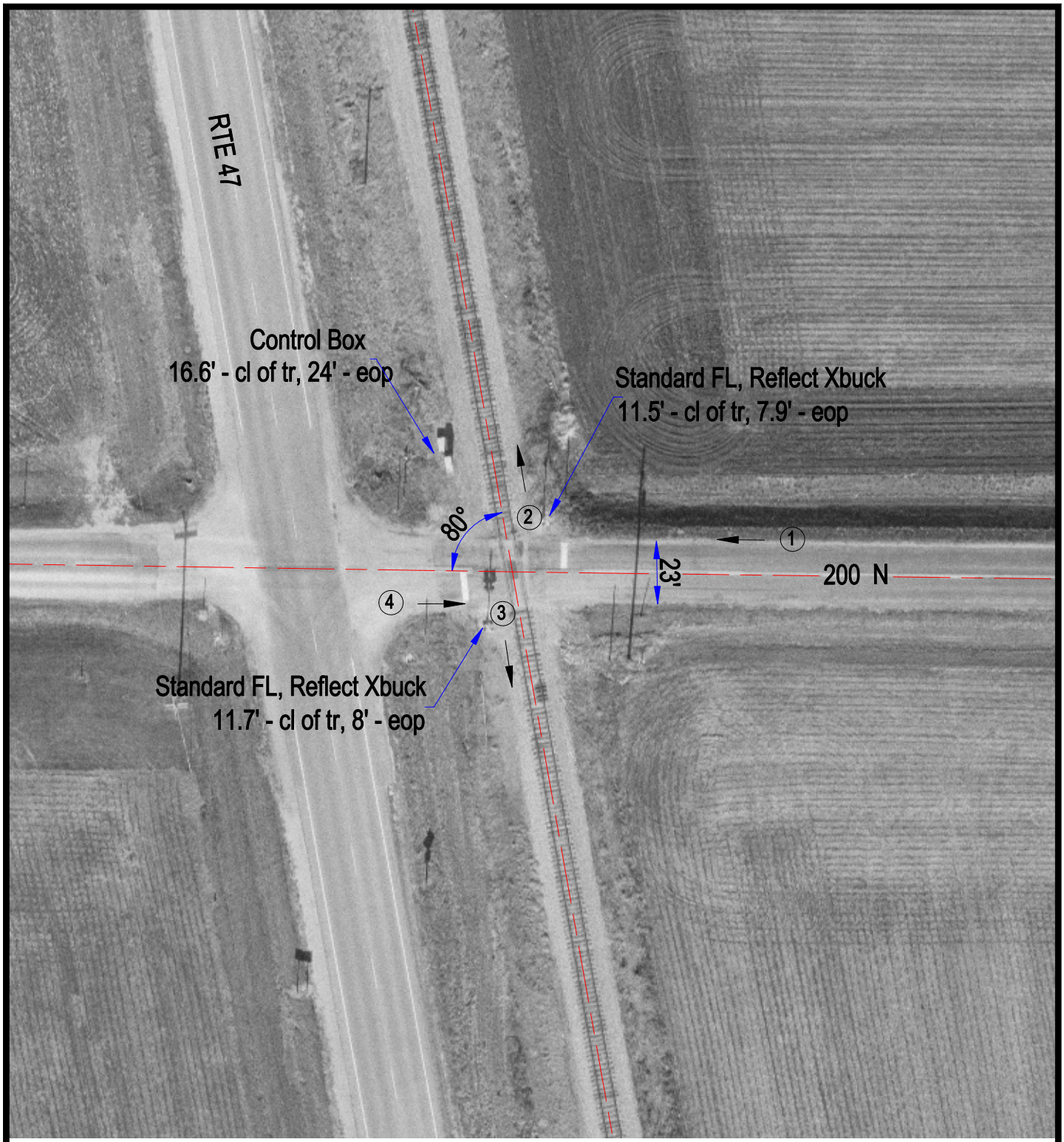

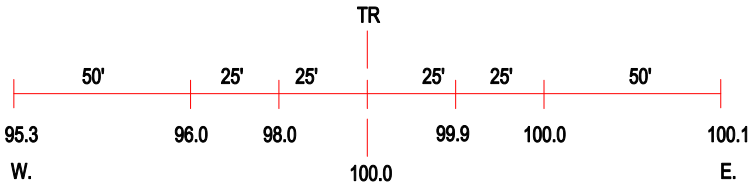

ROAD PROFILE

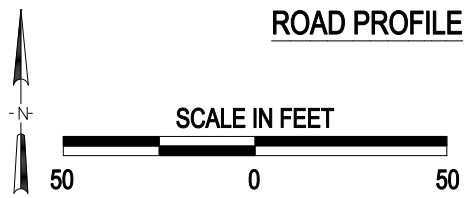

3 Photo Location

Crossing #:	479010G
Location:	Livingston Co., City of Strawn (N)
Lat/Long:	40°38'48" , 88°23'37"
Railroad:	BLOL
Street:	200 N
Railroad Milepost:	100.49
Crossing Protection:	Train Activated Devices

J:\LIVINGSTON\479010G\479010G.DWG 03/05/01 10:22 PAC