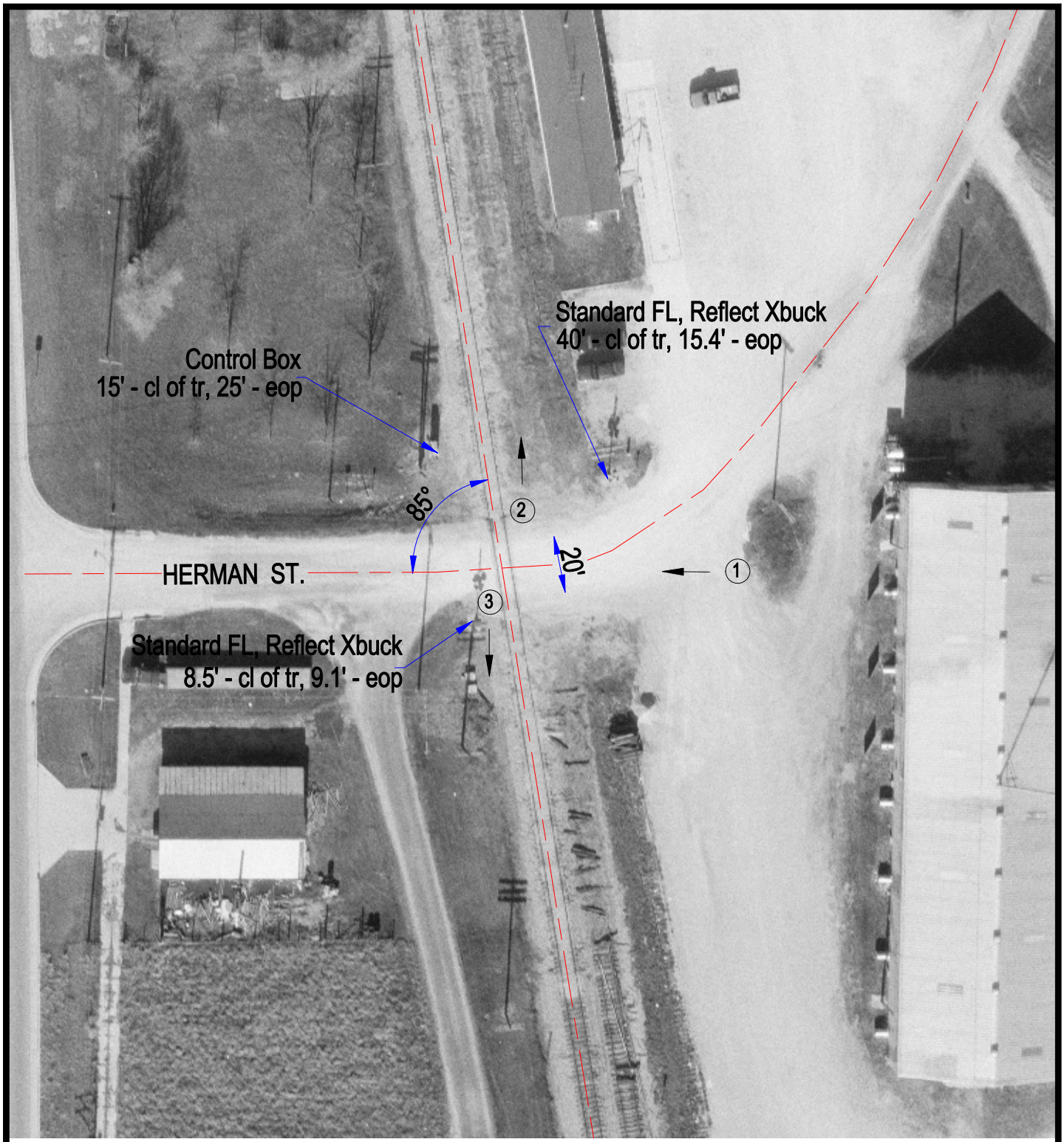

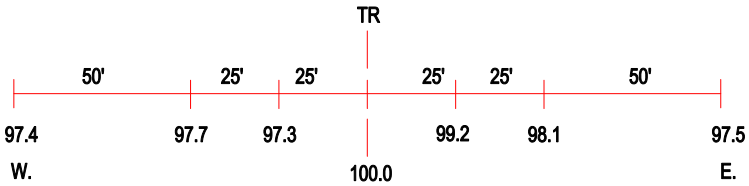

ROAD PROFILE

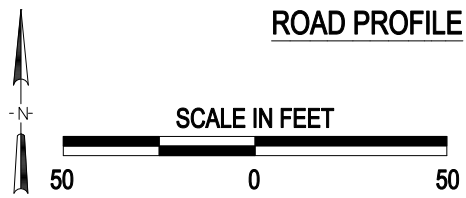

3 Photo Location

Crossing #:	479009M
Location:	Livingston Co., City of Strawn (I)
Lat/Long:	40°39'10" , 88°23'46"
Railroad:	BLOL
Street:	Herman St.
Railroad Milepost:	100.01
Crossing Protection:	Train Activated Devices

J:\LIVINGSTON\479009M\479009M.DWG 06/19/00 10:44 LPM