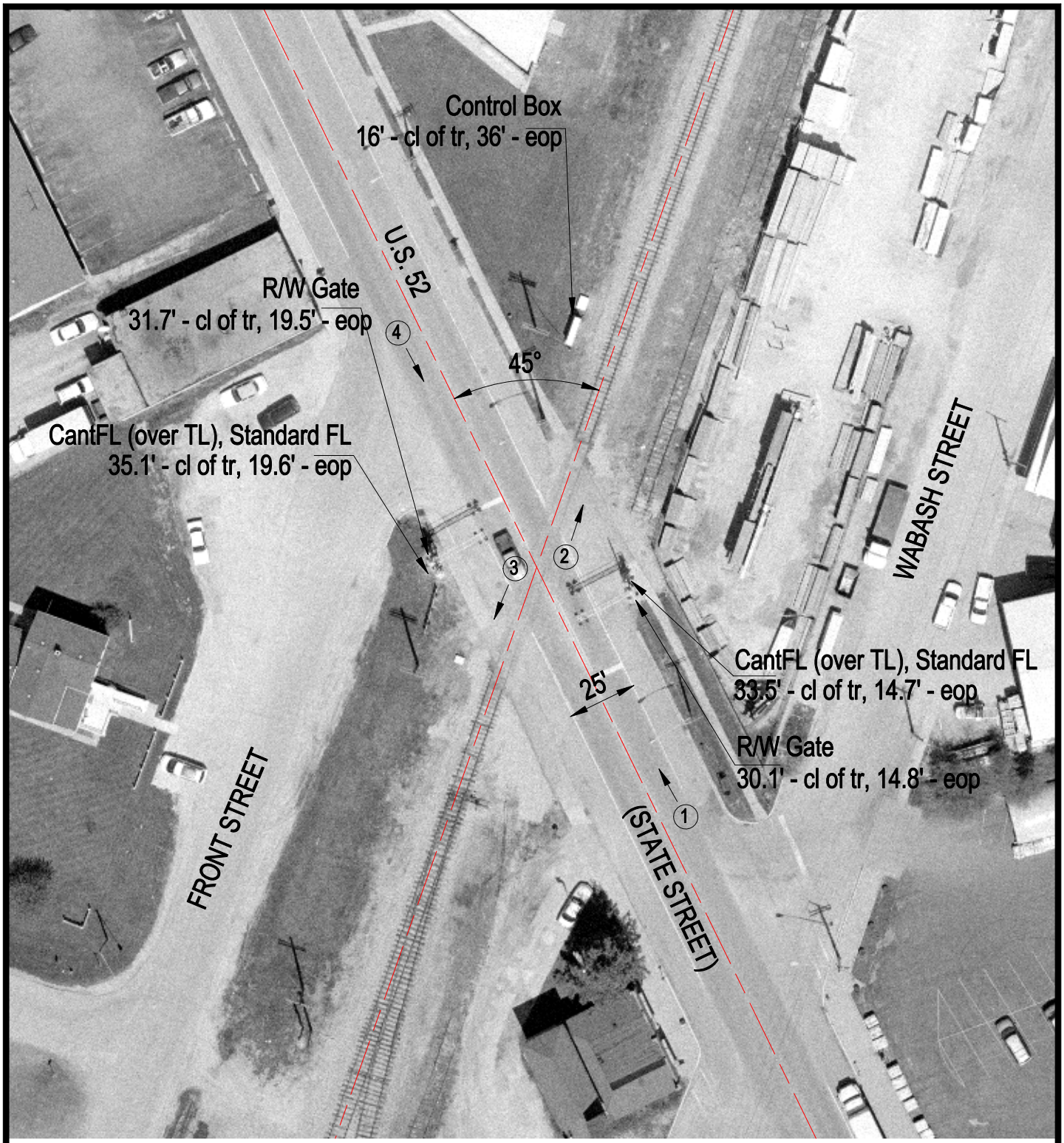

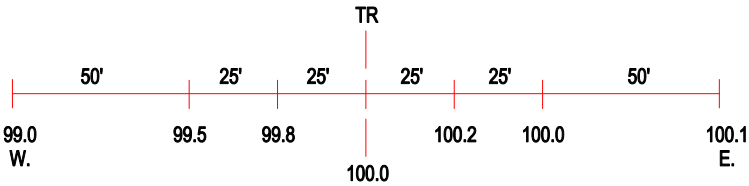

ROAD PROFILE

3 Photo Location

Crossing #:	478906E
Location:	Will Co., City of Manhattan (I)
Lat/Long:	41°25'25" / 87°59'12"
Railroad:	NS
Street:	U.S. 52 (State Street)
Railroad Milepost:	39.90
Crossing Protection:	Train Activated Devices