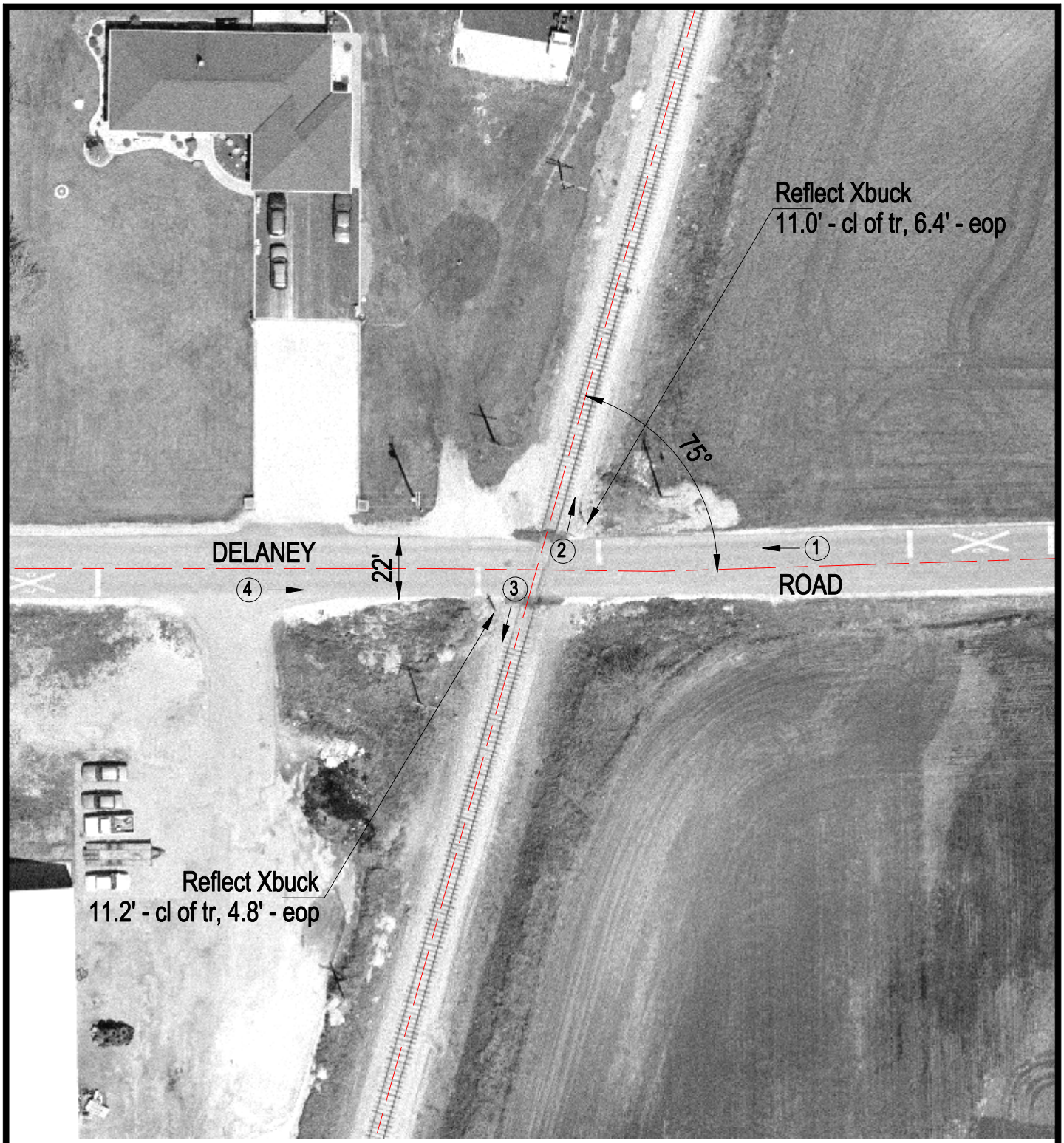

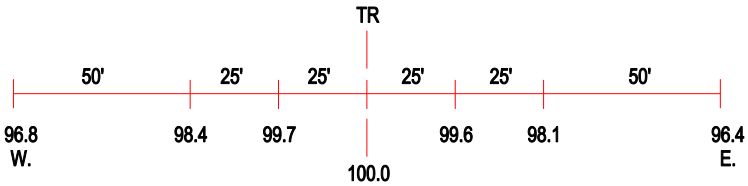

ROAD PROFILE

3 Photo Location

Crossing #:	478898P
Location:	Will Co., City of Manhattan (N)
Lat/Long:	41°28'07" / 87°57'45"
Railroad:	NS
Street:	Delaney Road
Railroad Milepost:	36.50
Crossing Protection:	Signs