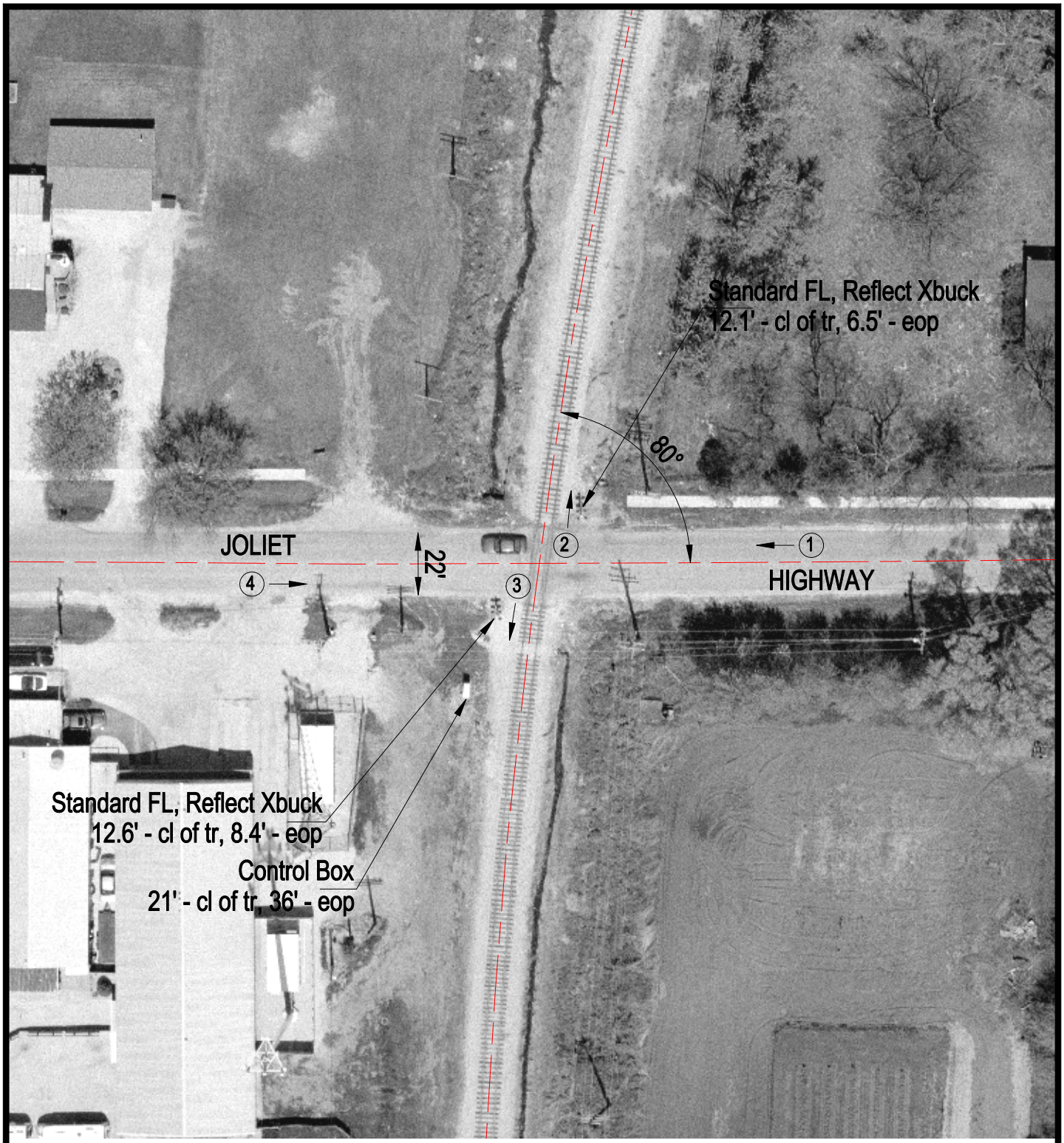

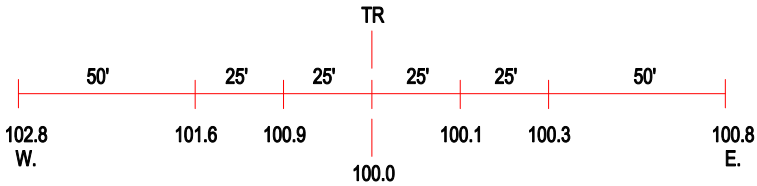

ROAD PROFILE

3 Photo Location

Crossing #:	478791M
Location:	Will Co., City of New Lenox (I)
Lat/Long:	41°30'18" / 87°57'46"
Railroad:	NS
Street:	Joliet Highway
Railroad Milepost:	34.00
Crossing Protection:	Train Activated Devices