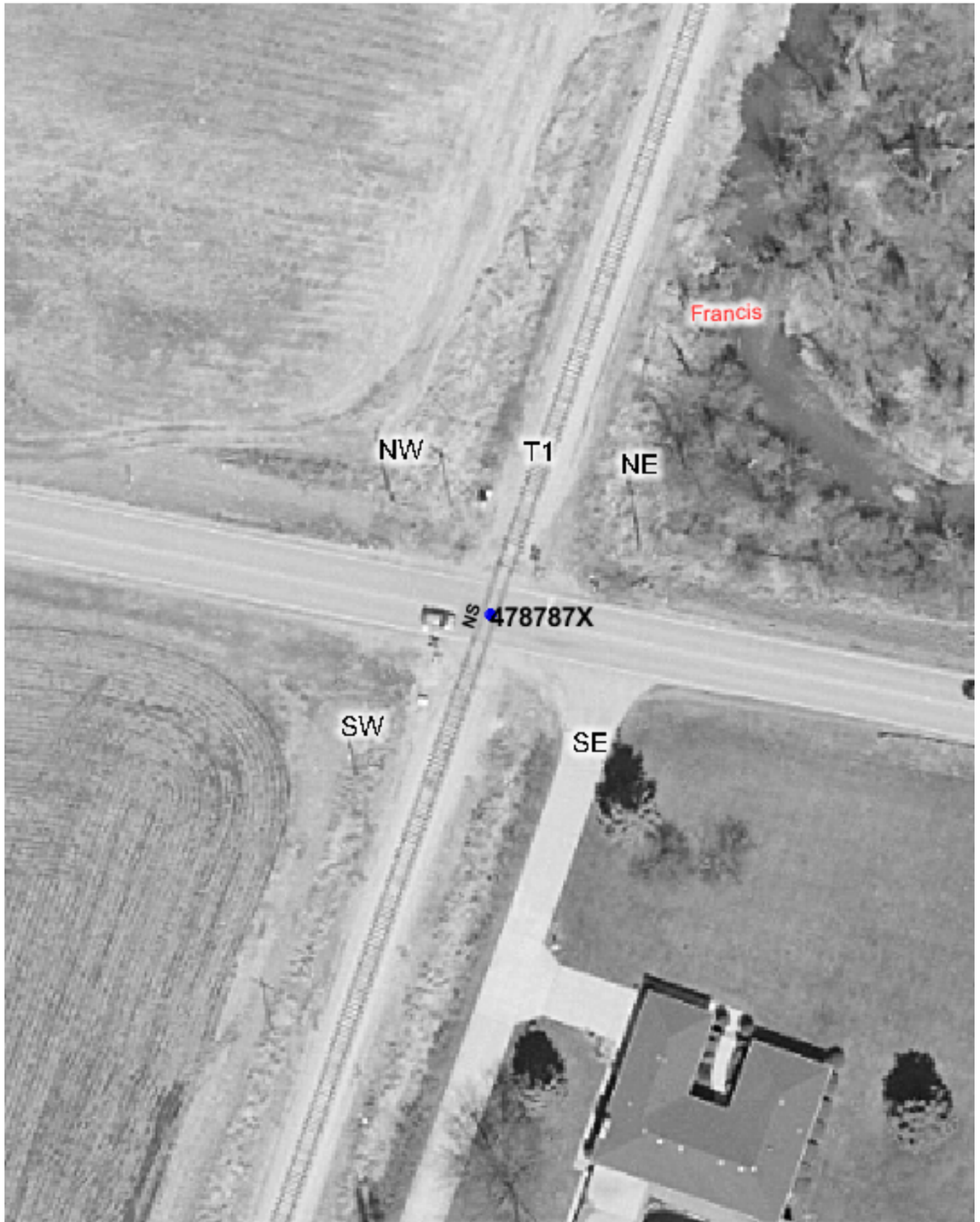

Copyright 2003 By The State of Illinois

SCALE: 1"=50'

0 50' 100'

U.S. DOT#: 478787X

General Information

Type Of Crossing: AtGrade
Lat: 41° 31' 56" Long: 87° 56' 19"
County: WILL
City: NEW LENOX In/Near: Near
Street Name: ST FRANCIS RD
RailRoad: NS
RailRoad Station: BRISBANE (S)
RailRoad Milepost: 31.68
Crossing Angle: 81.2°
Data Collection Date: 8/4/2003
Aerial Photography Date: Spring 2003

Warning Device Description

Type of Device: AFLS

Number Of Devices:

CrossBucks:	2	Cantelever:	0
Bells:	0	Gates:	0
WigWags:	0	Pedestrian Gates:	0
Flashing Lights Pairs:	4	Masts:	2

Mast Locations	Edge of Road (Ft)	Edge of Rail (Ft)
SW	8.8	10
NE	8	10.1

Nearest Intersecting Roads

Name	Distance (Ft) ER	Width (Ft)	Direction	Traffic Control
LAKESIDE DR	325.5	24.0	West	Stop Sign

Number of Other Nearby Intersecting Roads: None

Track Description

Number of Tracks: 1
(Type of Tracks: Main)

From	To	Distance (Ft)
None		

Nearby Warning Signs

West Type	Distance (Ft) ER	East Type	Distance (Ft) ER
W10-1	435.0	W10-1	348.0

Number of Other Signs: 0 | Number of Other Signs: 0

Adjacent Railroad Crossing

DOT#	Direction	Distance (Ft)

Roadway Material & Dimensions

Roadway Material: Bituminous

North Side Dir	Dist NR	Sidewalk	Parkway	Road Width	South Side Parkway	Sidewalk
E	32.0	0.0	0.0	21.6	0.0	0.0
W	32.0	0.0	0.0	21.7	0.0	0.0

Crossing Surface Material & Dimensions

	South Side of Road: Sidewalk Material	Sidewalk Width (Ft)	Distance to Sidewalk	Roadway Material	Roadway Width (Ft)	Distance to Sidewalk	North Side of Road: Sidewalk Material	Sidewalk Width (Ft)	Total Crossing Width (Ft)
Track1	None	0	0(*)	Asphalt and Flange	38.7	0(*)	None	0	38.7

Vertical Profile

West Side A-50	A-32	Track1	B-32	East Side B-50
0.56%	0%	0%	-0.56%	

Special Conditions? None Missing Data? No