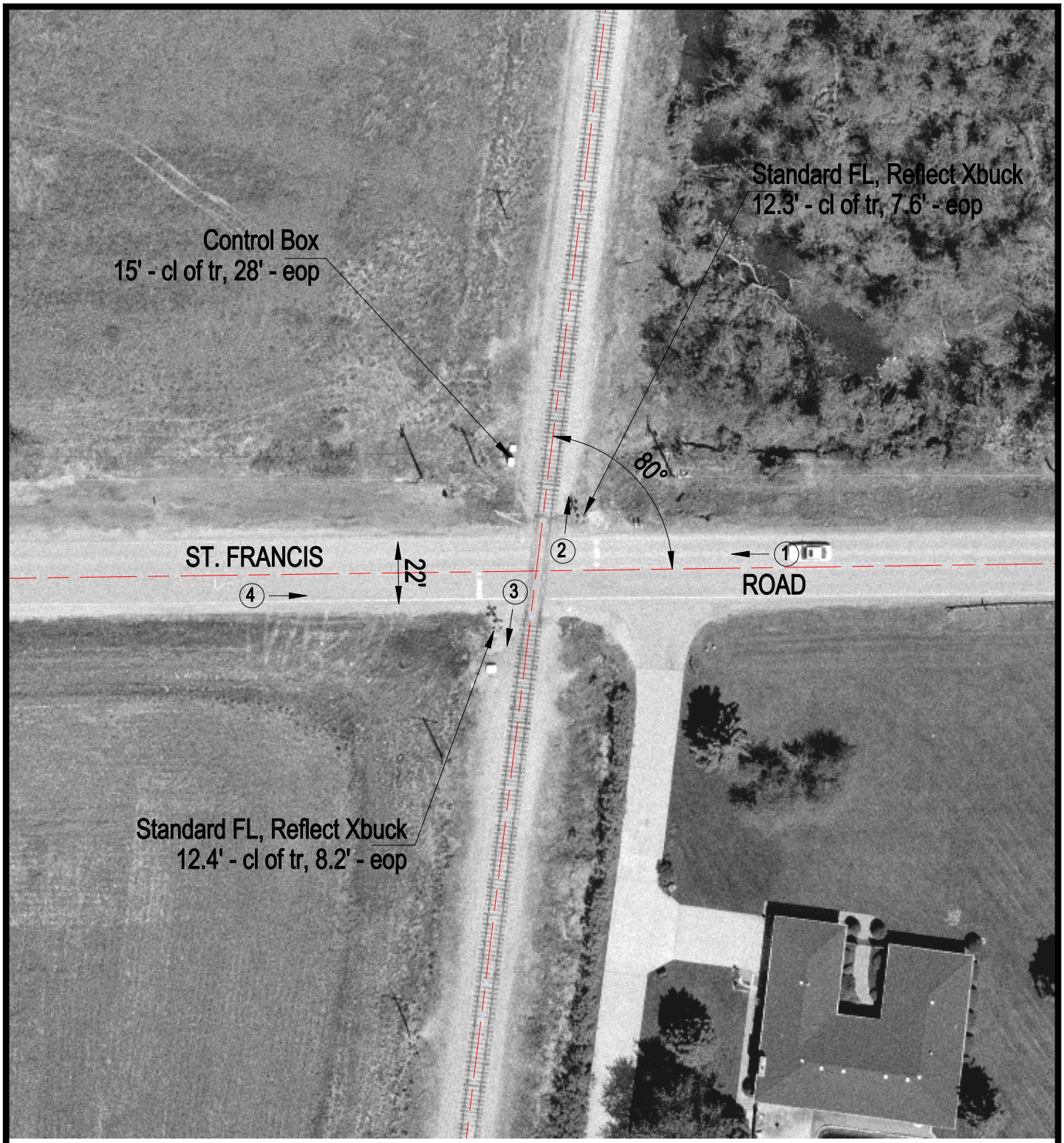

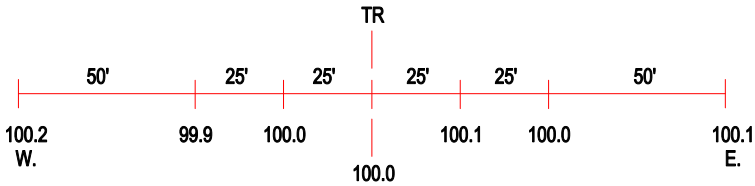

ROAD PROFILE

(3) Photo Location

Crossing #:	478787X
Location:	Will Co., City of New Lenox (N)
Lat/Long:	41°31'56" / 87°56'19"
Railroad:	NS
Street:	St. Francis Road
Railroad Milepost:	31.68
Crossing Protection:	Train Activated Devices