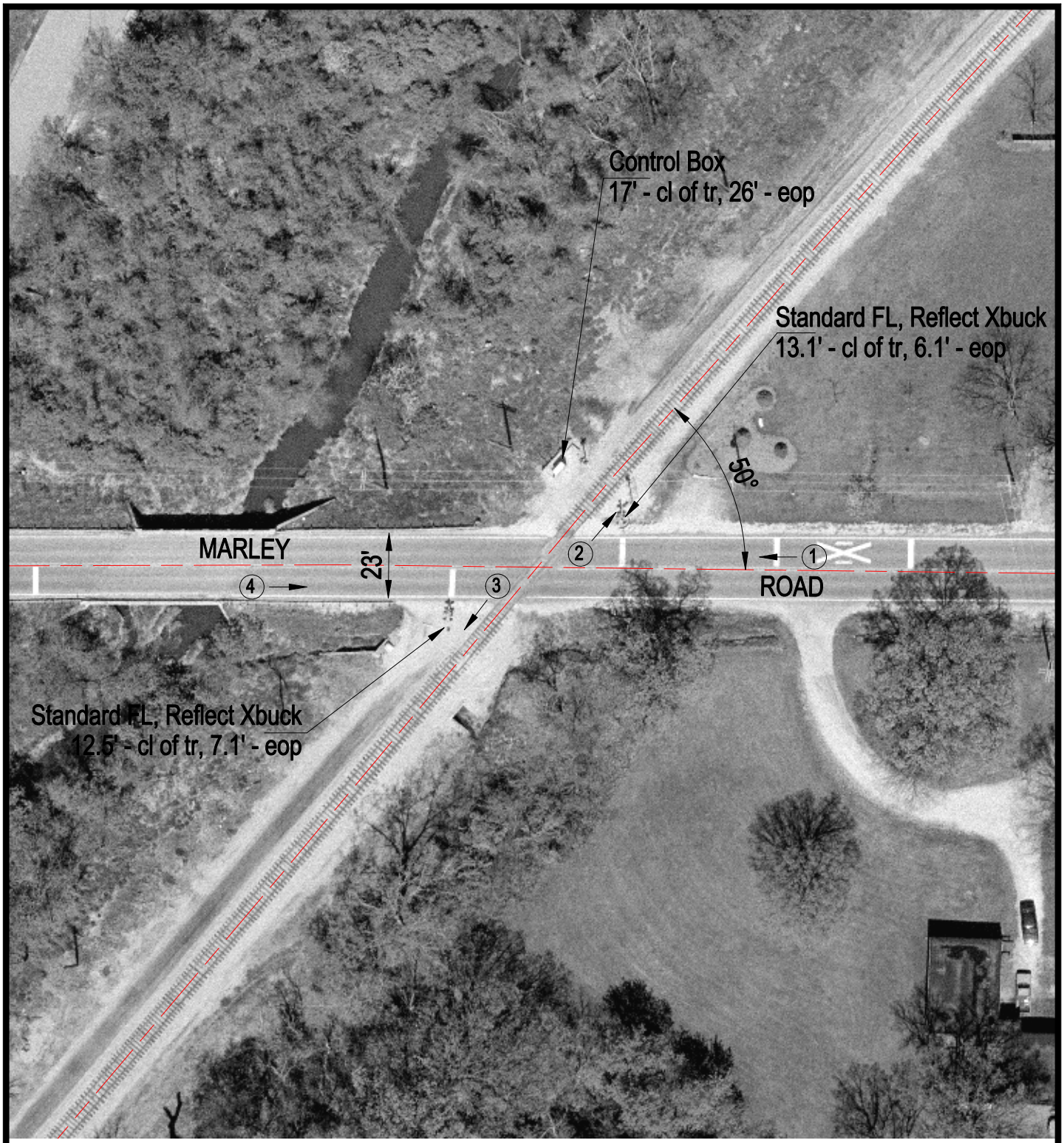

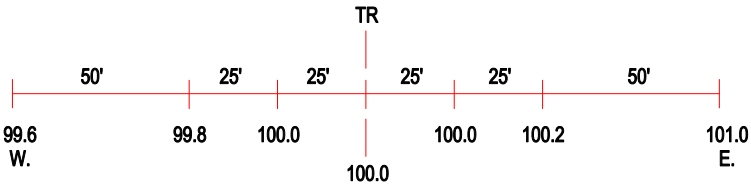

ROAD PROFILE

(3) Photo Location

Crossing #:	478785Y
Location:	Will Co., City of New Lenox (N)
Lat/Long:	41°32'56" / 87°55'42"
Railroad:	NS
Street:	Marley Road
Railroad Milepost:	30.41
Crossing Protection:	Train Activated Devices