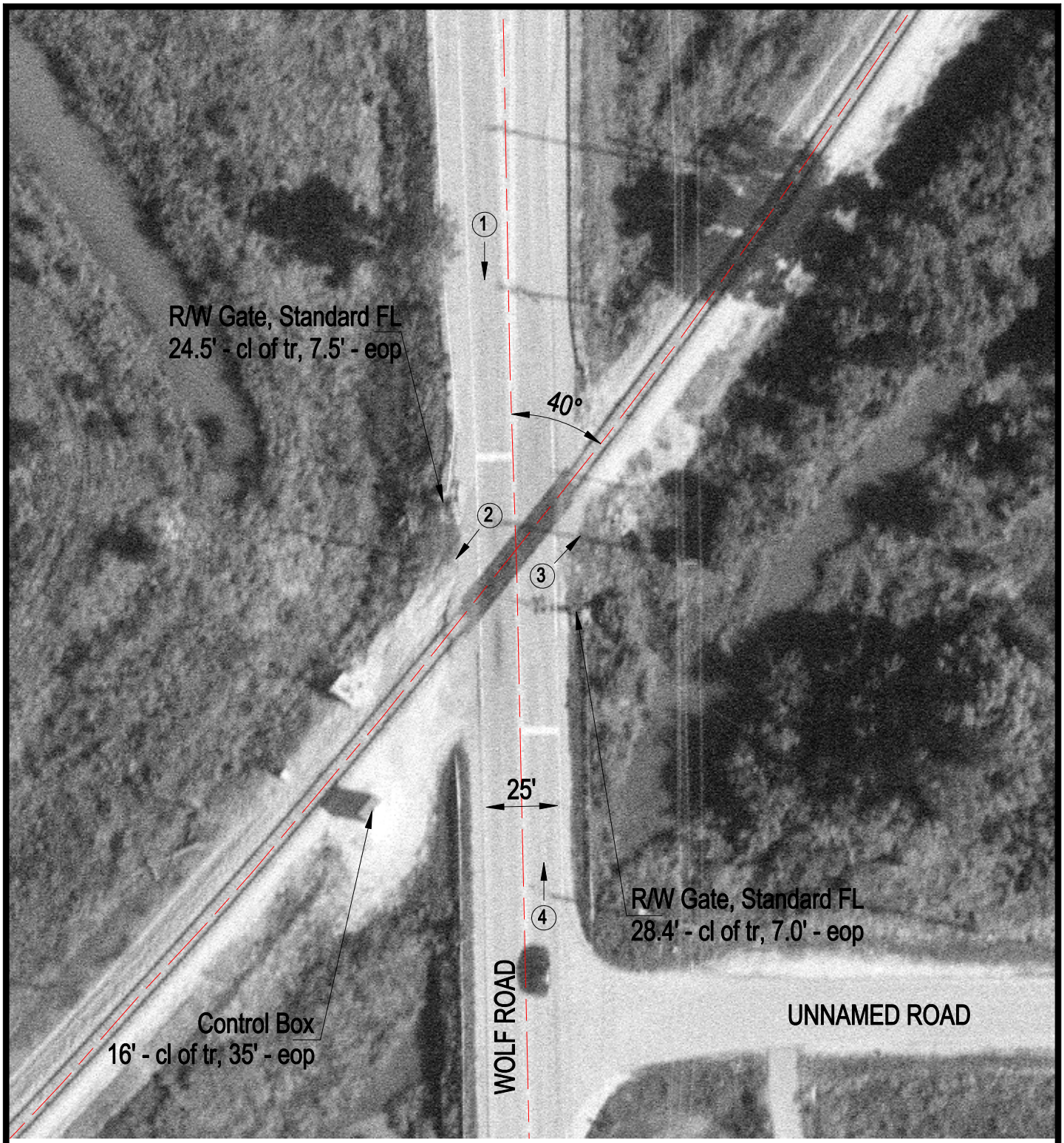

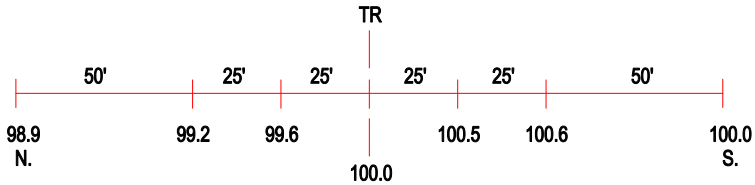

ROAD PROFILE

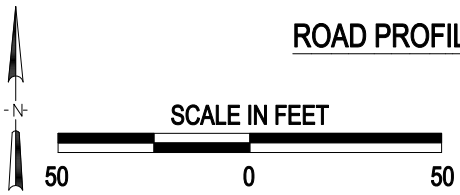

3 Photo Location

Crossing #:	478782N
Location:	Cook Co., City of Orland Park (N)
Lat/Long:	41°34'19" / 87°53'27"
Railroad:	NS
Street:	Wolf Road
Railroad Milepost:	27.87
Crossing Protection:	Train Activated Devices