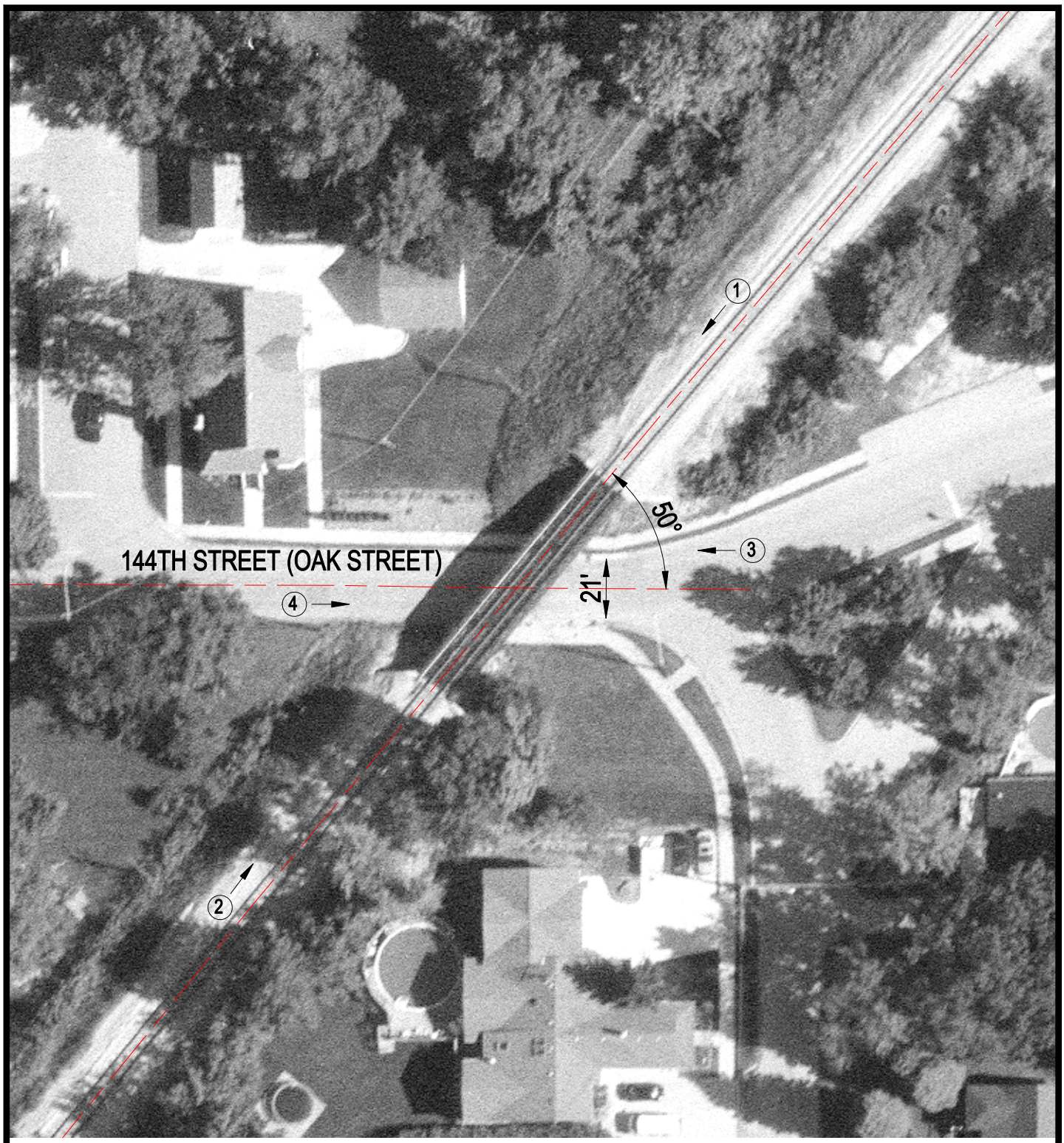

Crossing #: 478775D

Location: Cook Co., City of Orland Park (I)

Lat/Long: 41°37'43" / 87°51'42"

Railroad: NS

Street: 144th Street (Oak Street)

Railroad Milepost: 23.31

IDOT ID #: None

N

SCALE IN FEET

50 0 50

3 Photo Location