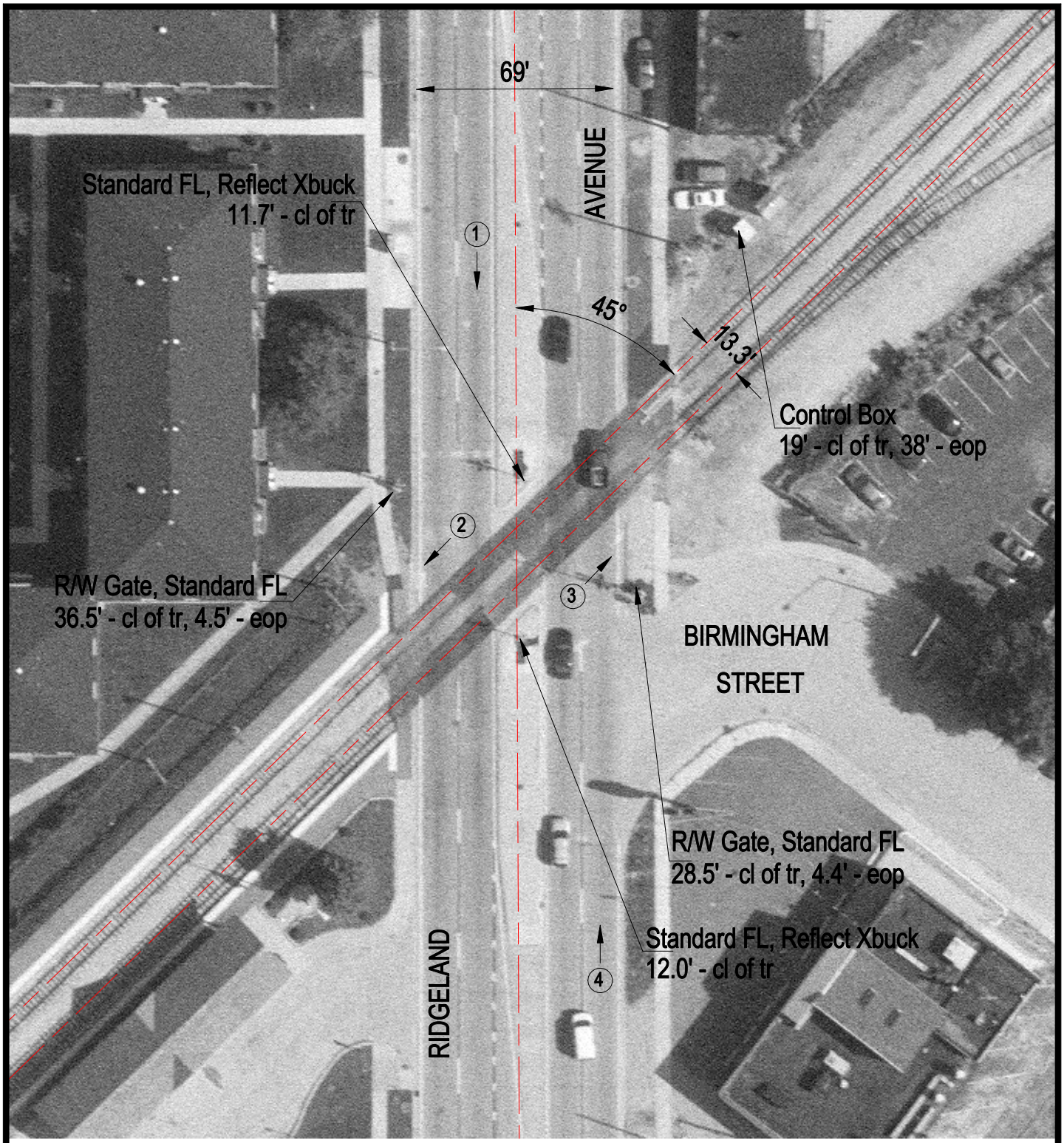

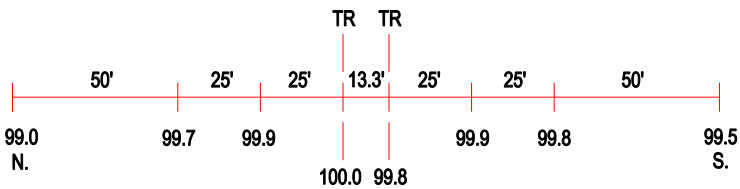

ROAD PROFILE

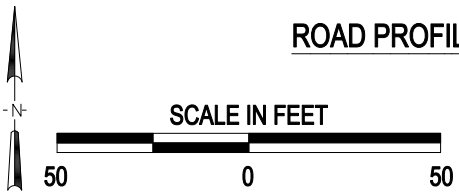

3 Photo Location

Crossing #:	478761V
Location:	Cook Co., City of Chicago Ridge (I)
Lat/Long:	41°42'16" / 87°46'45"
Railroad:	NS
Street:	Ridgeland Avenue
Railroad Milepost:	16.57
Crossing Protection:	Train Activated Devices