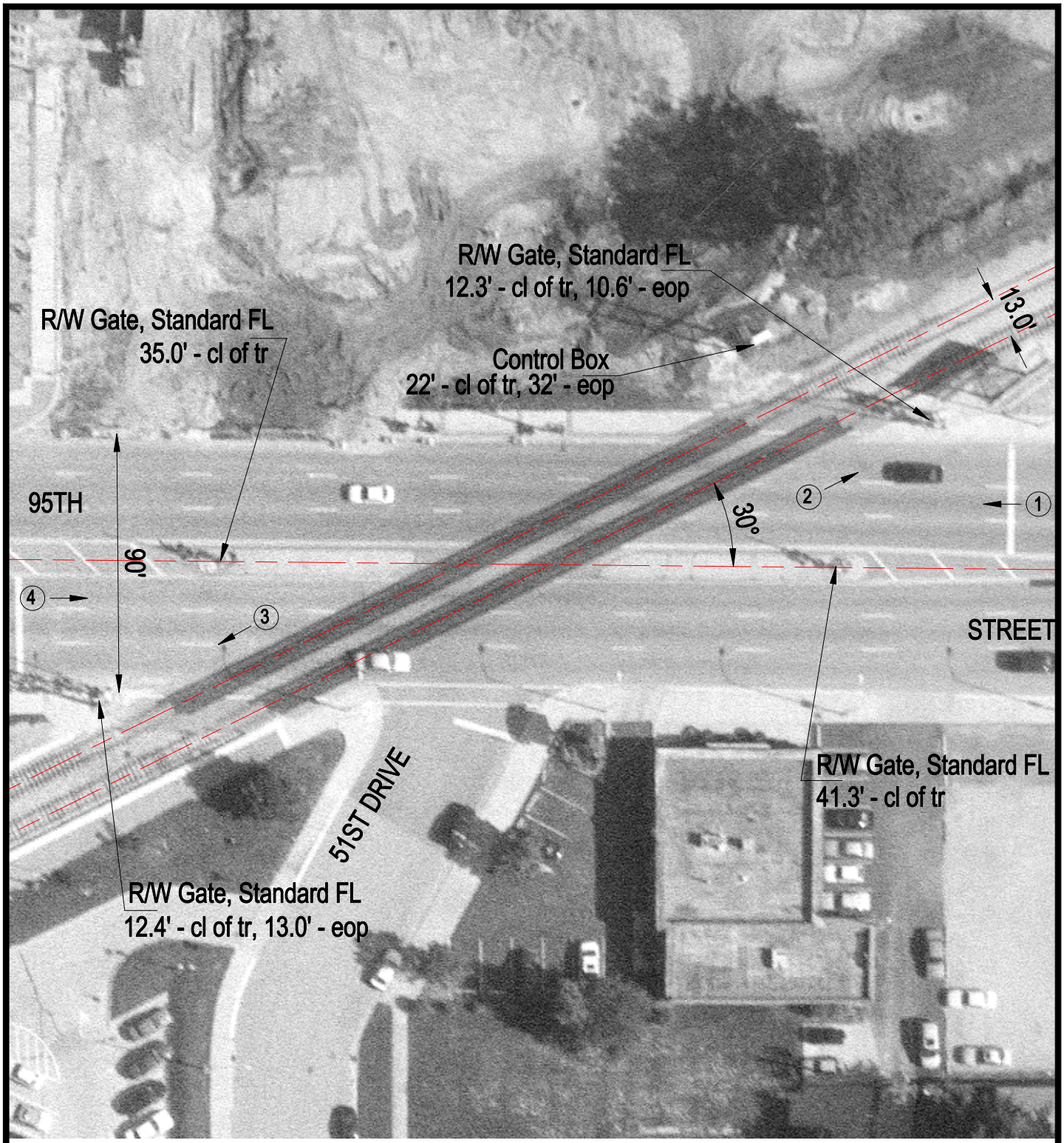

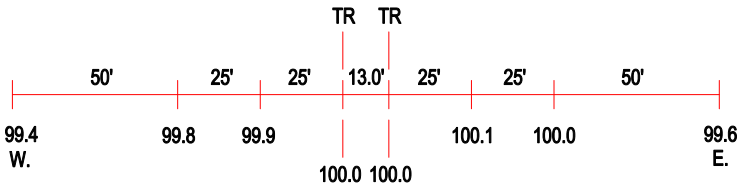

ROAD PROFILE

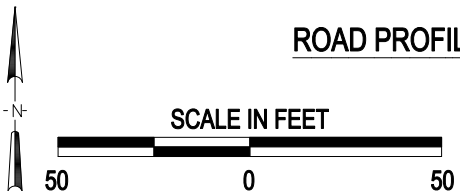

3 Photo Location

Crossing #:	478756Y
Location:	Cook Co., City of Oak Lawn (I)
Lat/Long:	41°43'12" / 87°44'52"
Railroad:	NIRC
Street:	95th Street
Railroad Milepost:	14.60
Crossing Protection:	Train Activated Devices