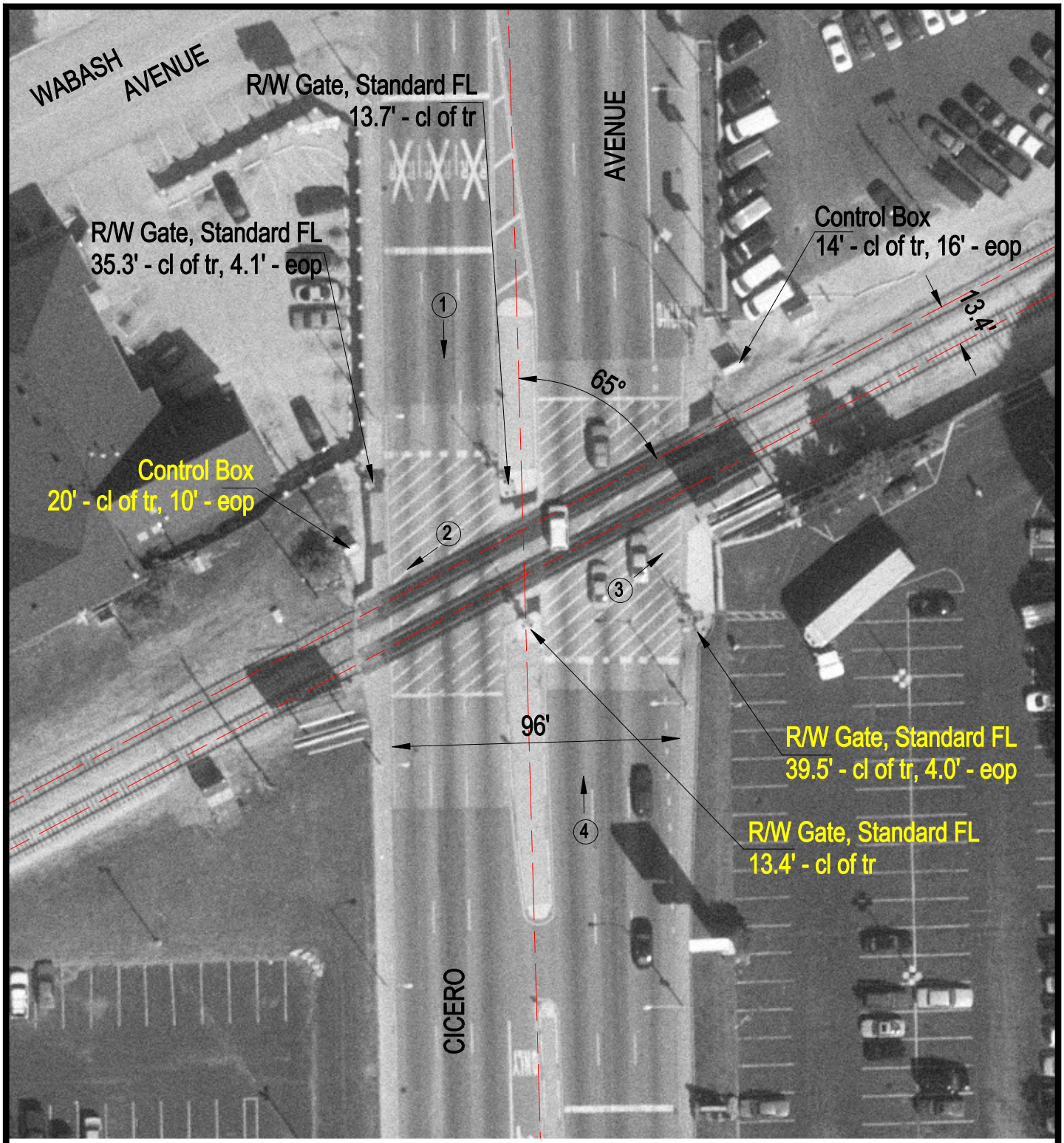

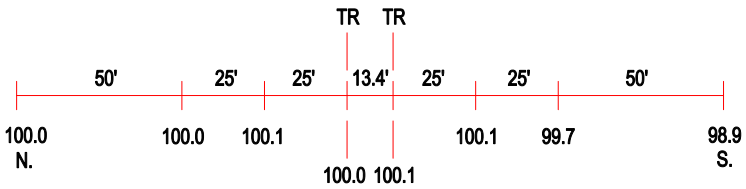

ROAD PROFILE

3 Photo Location

Crossing #:	478755S
Location:	Cook Co., City of Oak Lawn (I)
Lat/Long:	41°43'22" / 87°44'28"
Railroad:	NS
Street:	Cicero Avenue
Railroad Milepost:	14.20
Crossing Protection:	Train Activated Devices