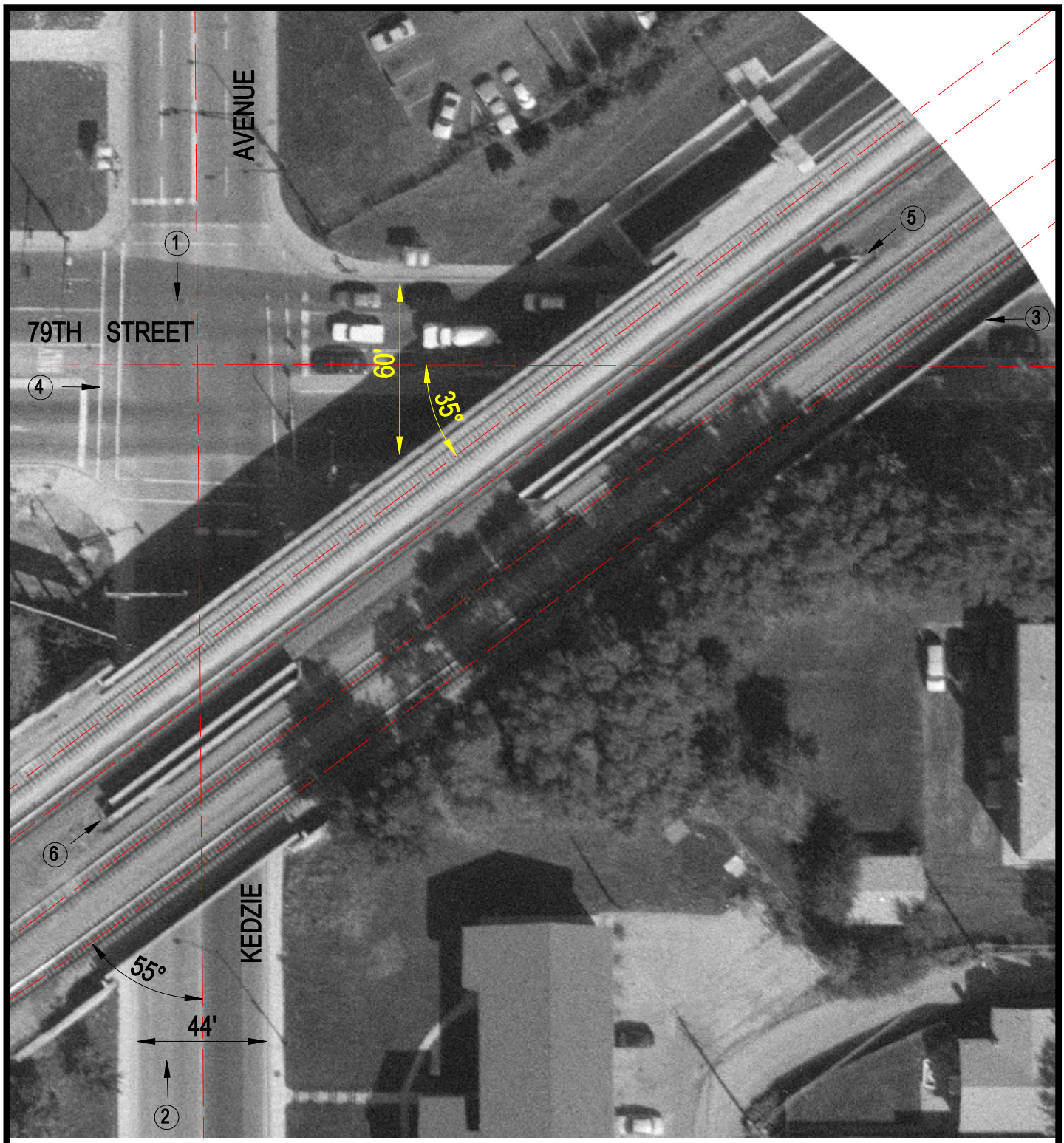

Crossing #: 478748G

Location: Cook Co., City of Chicago (I)

Lat/Long: 41°44'58" / 87°42'09"

Railroad: NS

Street: 79th Street & Kedzie Avenue

Railroad Milepost: 11.45

IDOT ID #:

N

SCALE IN FEET

50 0 50

3 Photo Location