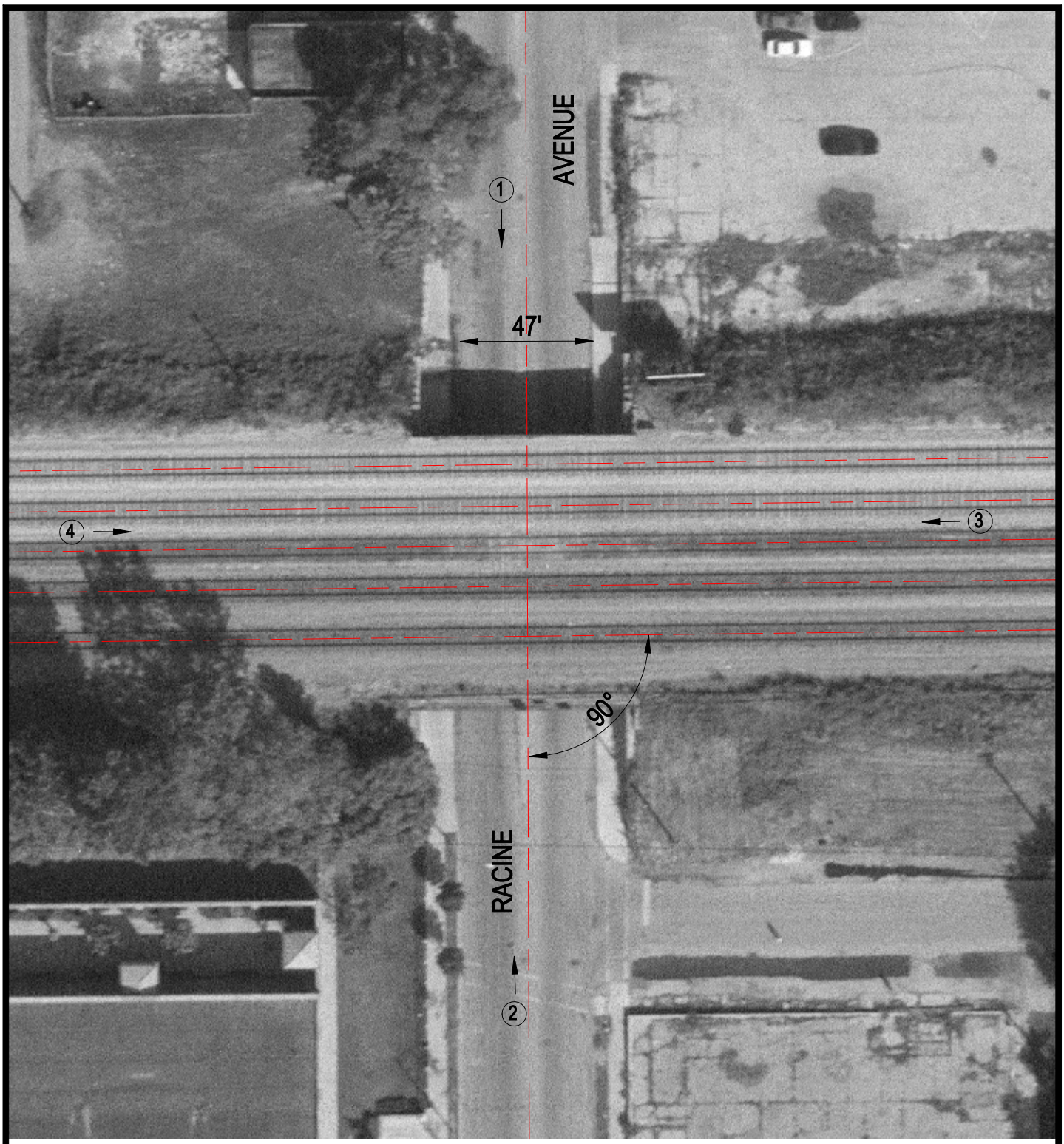


Crossing #: 478743X

Location: Cook Co., City of Chicago (I)

Lat/Long: 41°45'27" / 87°39'13"

Railroad: NS

Street: Racine Avenue

Railroad Milepost: 8.75

IDOT ID #:

N

SCALE IN FEET

50 0 50

3 Photo Location