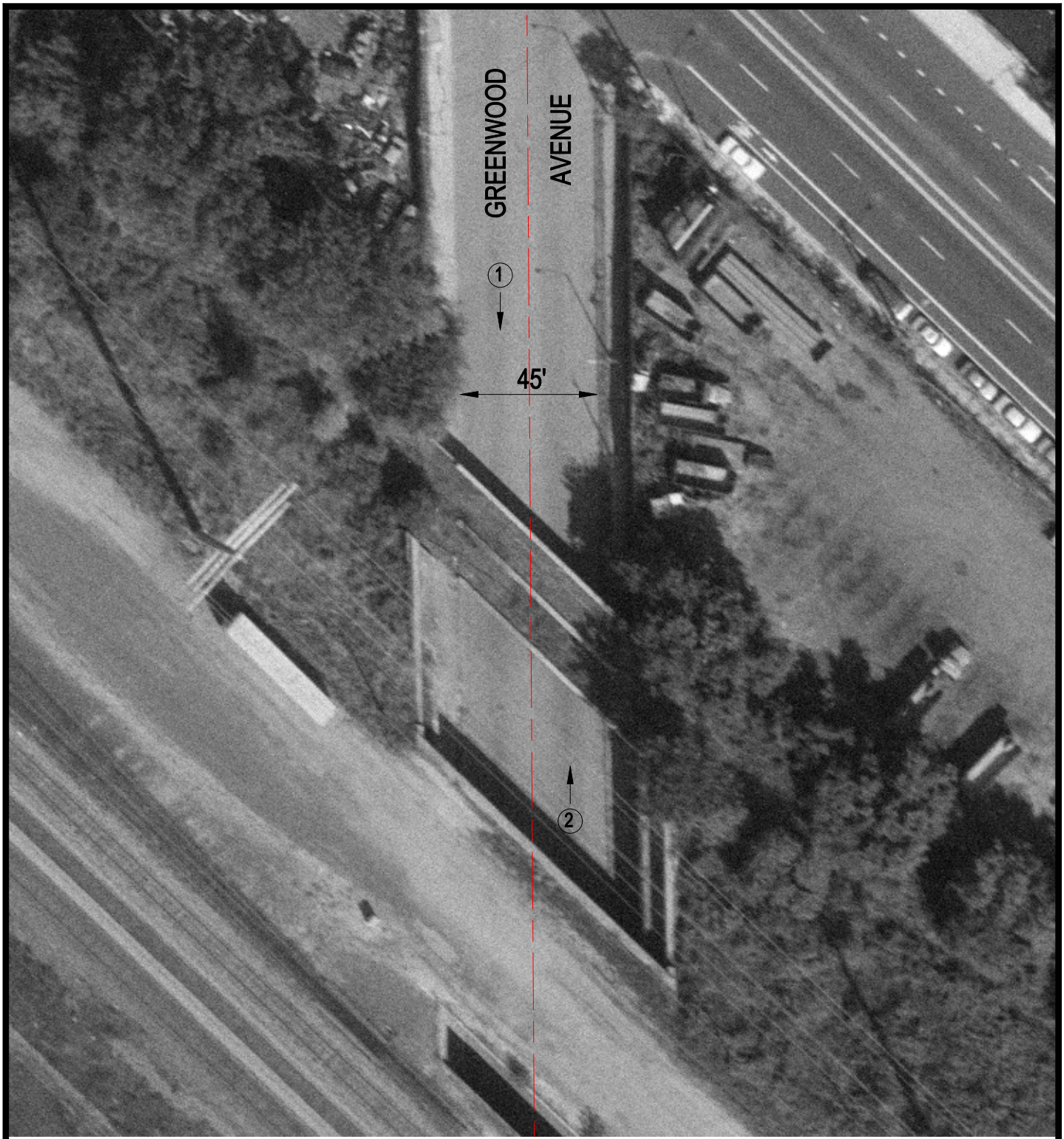

Crossing #: 478730W

Location: Cook Co., City of Chicago (I)

Lat/Long: 41°45'36" / 87°35'53"

Railroad: NS

Street: Greenwood Avenue

Railroad Milepost: 514.96

IDOT ID #:

N

SCALE IN FEET

50 0 50

3 Photo Location