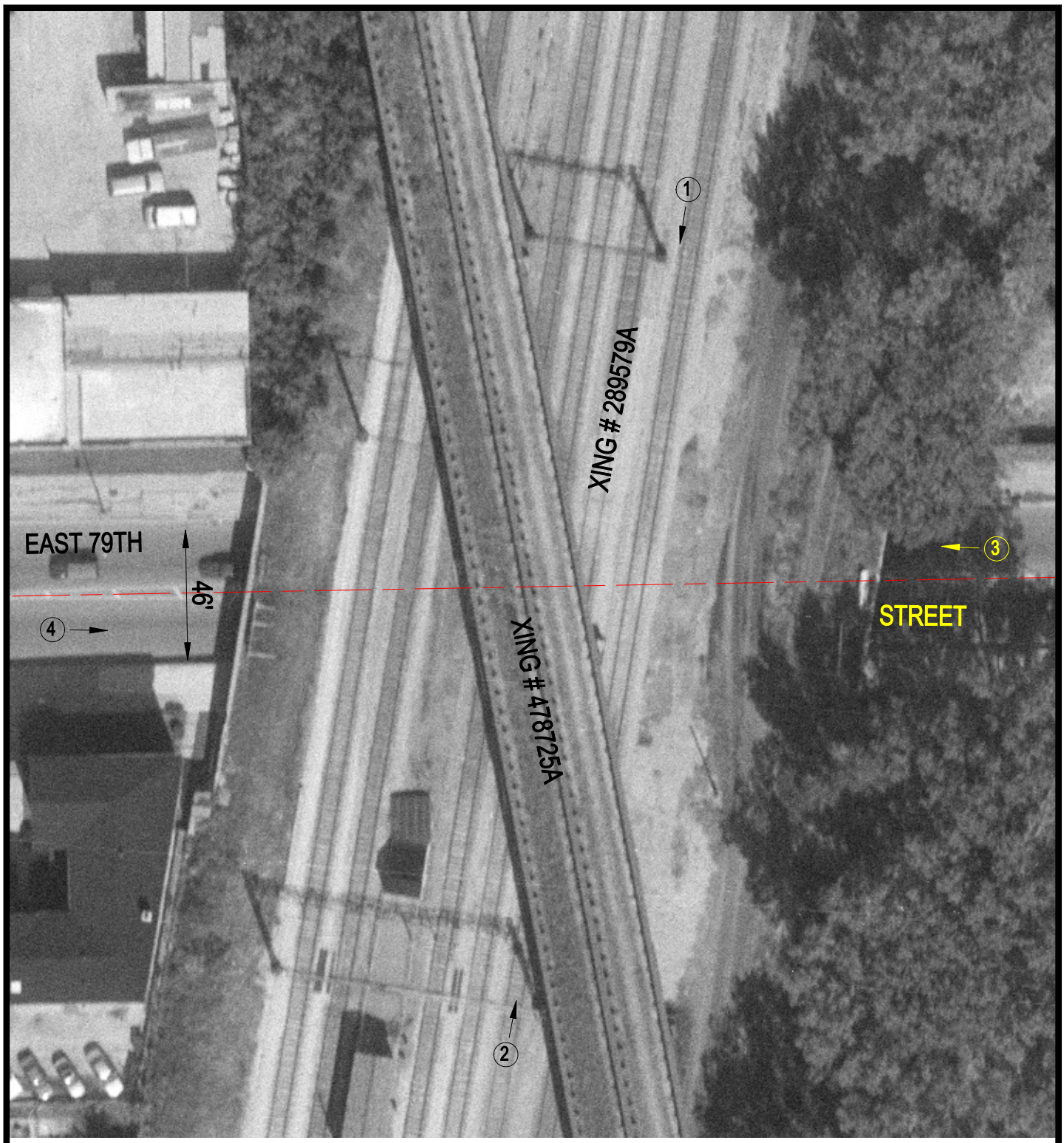

Crossing #: 478725A

Location: Cook Co., City of Chicago (I)

Lat/Long: 41°45'05" / 87°35'47"

Railroad: NS

Street: East 79th Street

Railroad Milepost: 514.01

IDOT ID #:

N

SCALE IN FEET

50 0 50

3 Photo Location