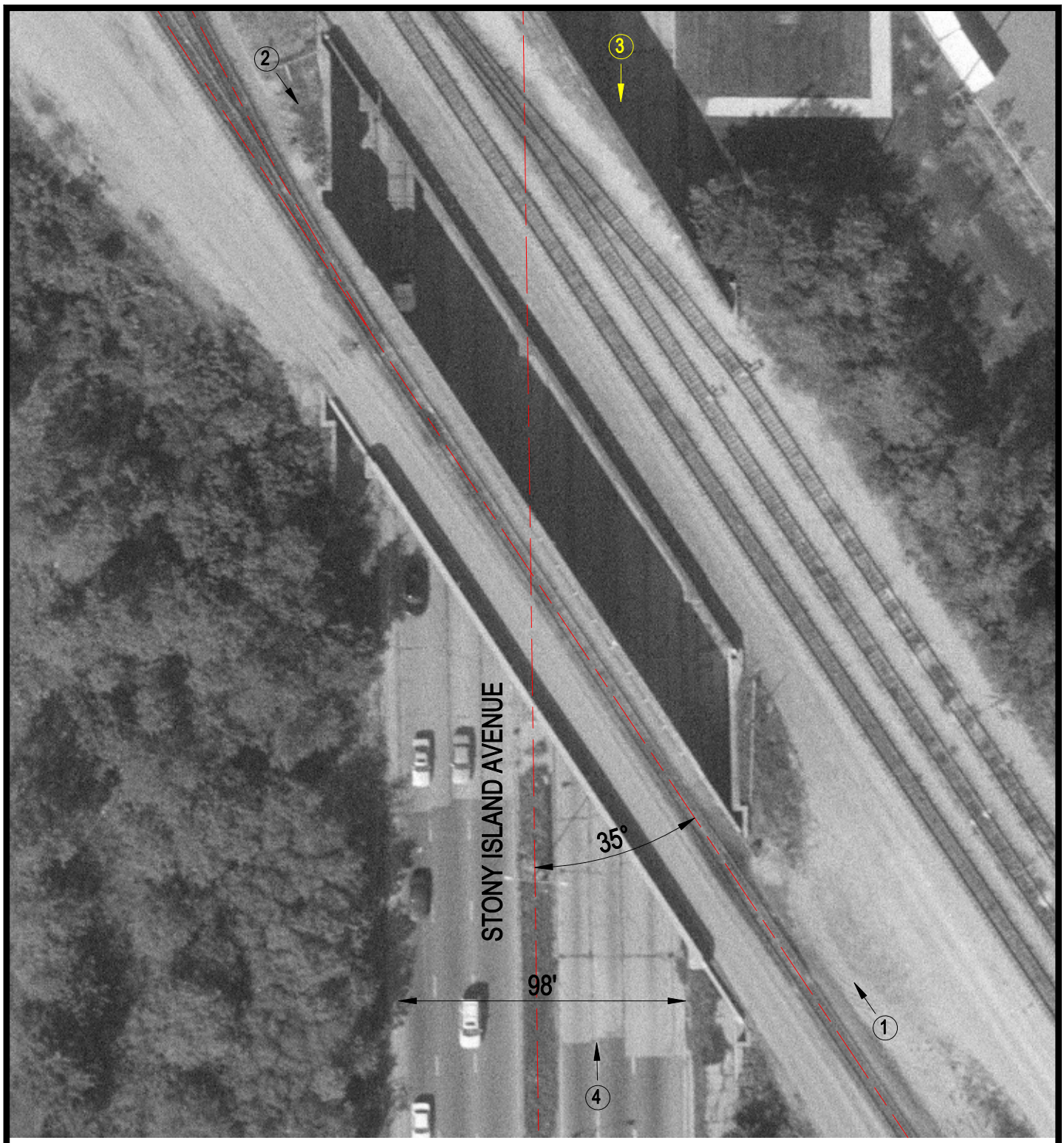

Crossing #: 478719W

Location: Cook Co., City of Chicago (I)

Lat/Long: 41°43'13" / 87°35'05"

Railroad: NS

Street: Stony Island Avenue

Railroad Milepost: 512.06

IDOT ID #:

N

SCALE IN FEET

50 0 50

3 Photo Location