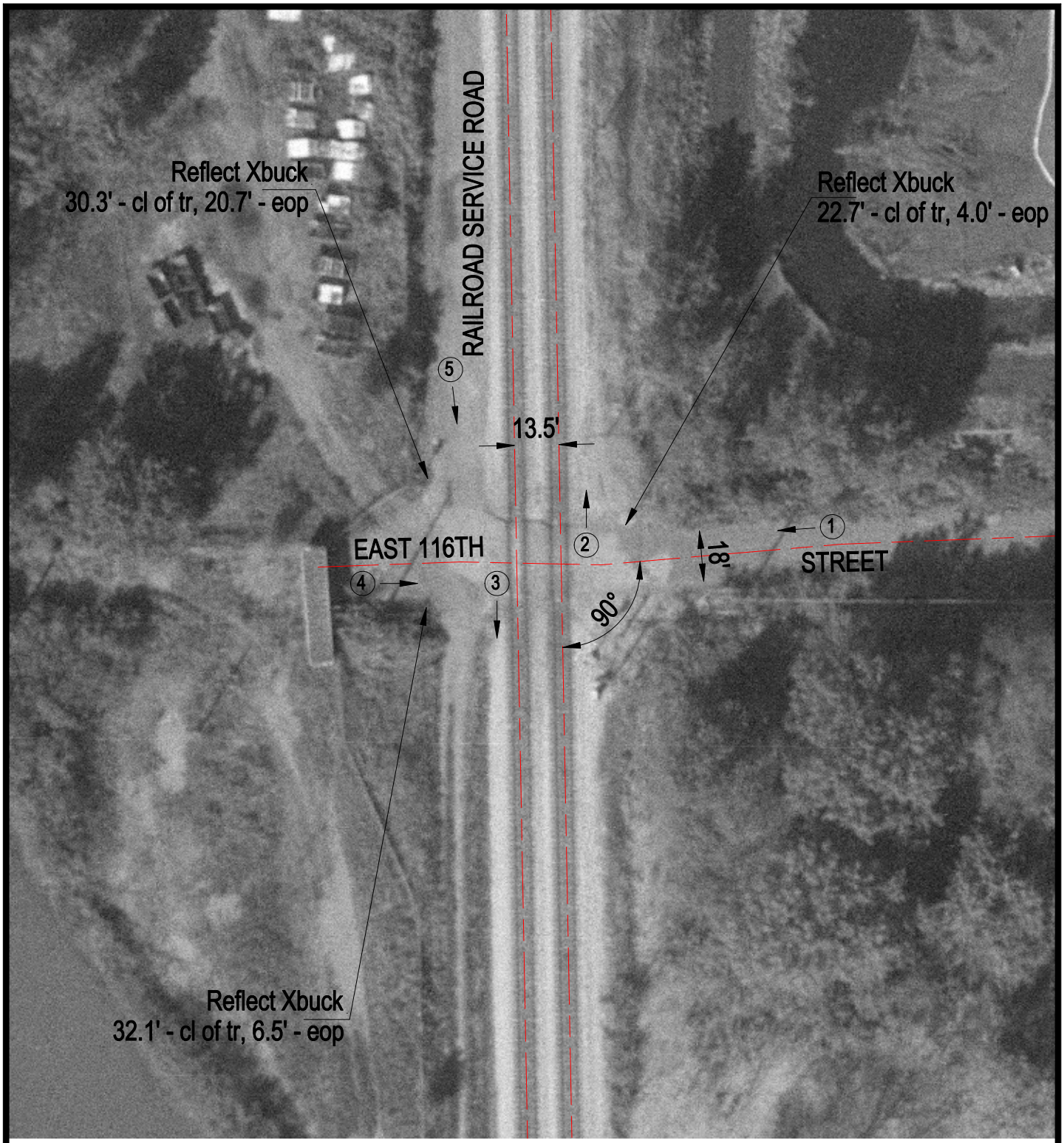

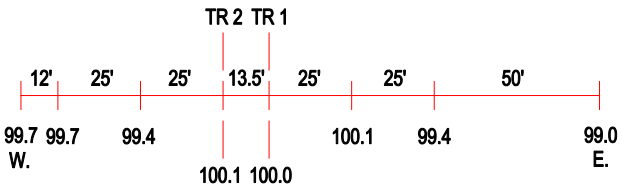

ROAD PROFILE

3 Photo Location

Crossing #:	478717H
Location:	Cook Co., City of Chicago (I)
Lat/Long:	41°41'03" / 87°33'51"
Railroad:	NS
Street:	East 116th Street
Railroad Milepost:	509.45
Crossing Protection:	Signs