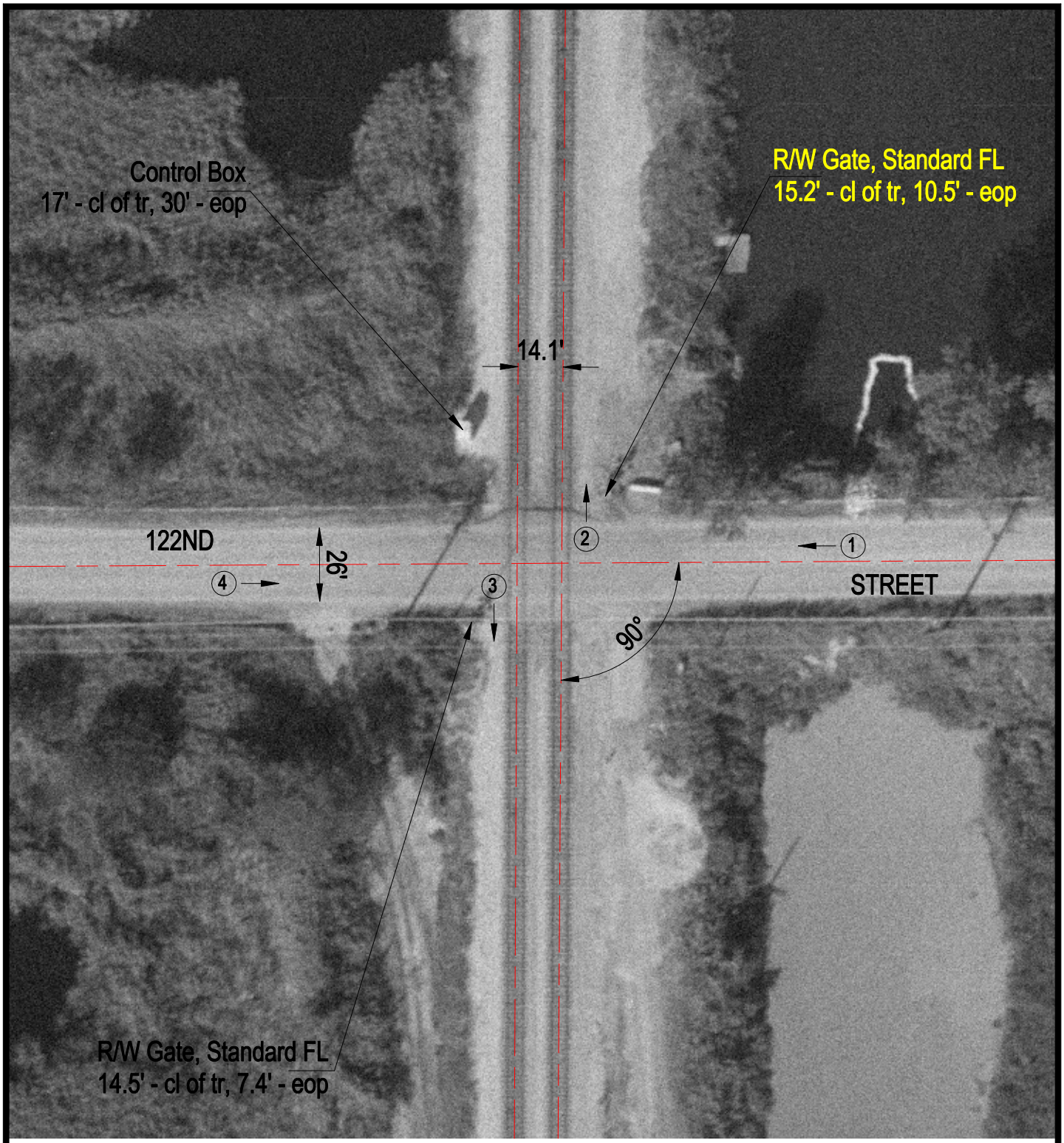

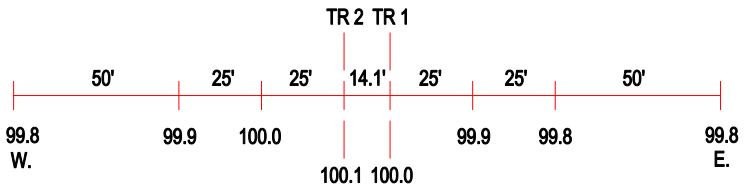

ROAD PROFILE

(3) Photo Location

Crossing #:	478716B
Location:	Cook Co., City of Chicago (I)
Lat/Long:	41°40'26" / 87°33'49"
Railroad:	NS
Street:	122nd Street
Railroad Milepost:	508.49
Crossing Protection:	Train Activated Devices