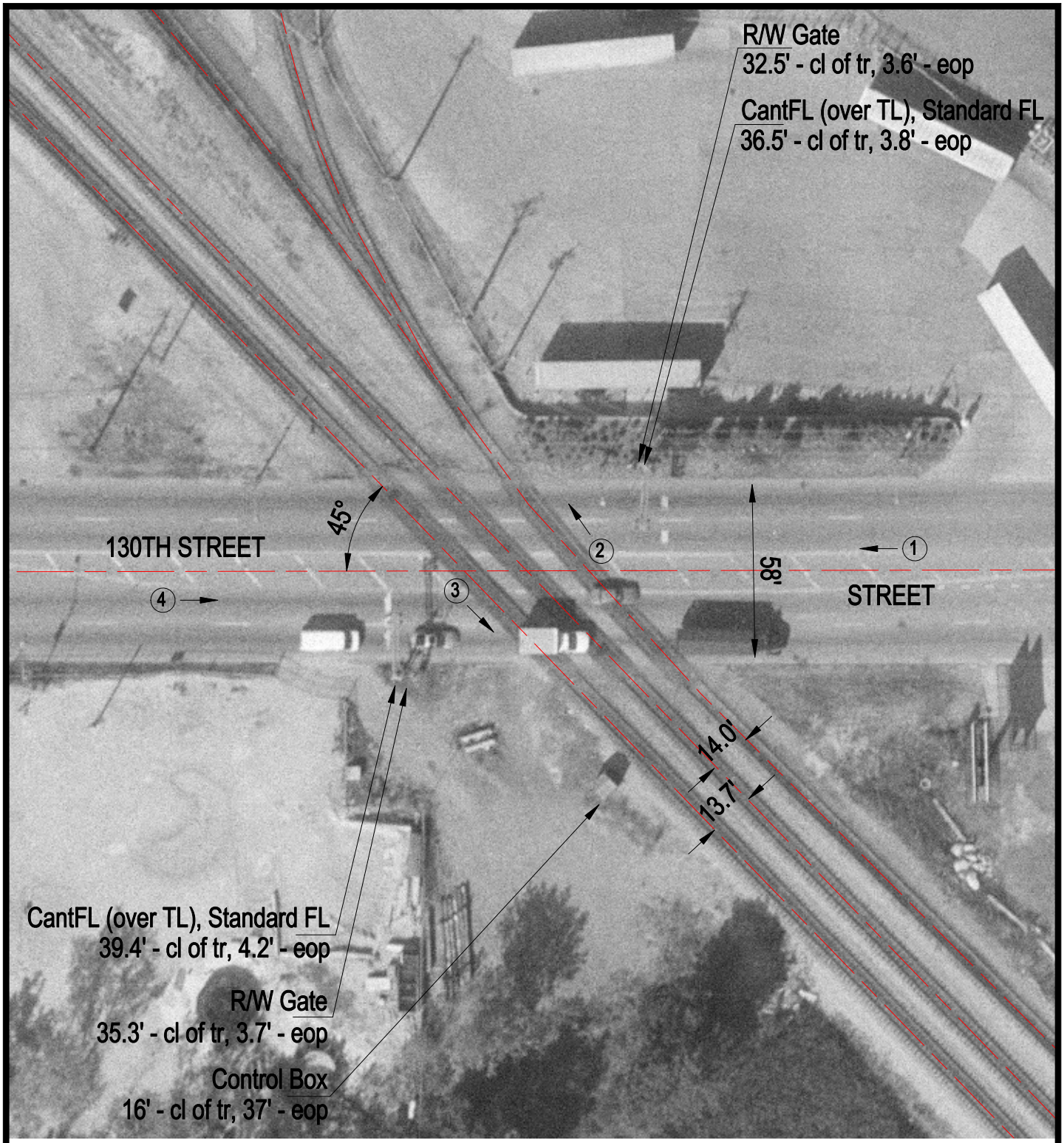

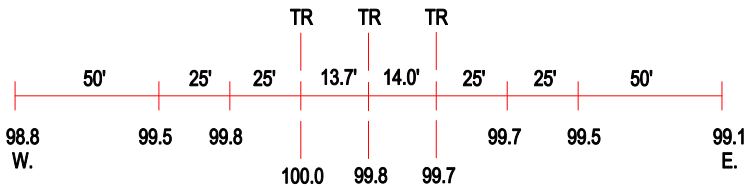

ROAD PROFILE

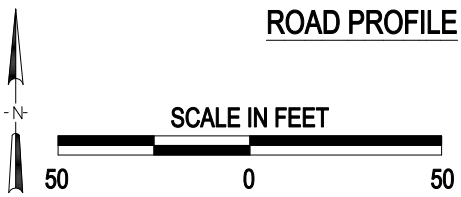

3 Photo Location

Crossing #:	478713F
Location:	Cook Co., City of Chicago (I)
Lat/Long:	41°39'33" / 87°33'41"
Railroad:	NS
Street:	130th Street
Railroad Milepost:	507.44
Crossing Protection:	Train Activated Devices